

## **APPENDICES 1a – 1h**

Appendix 1a

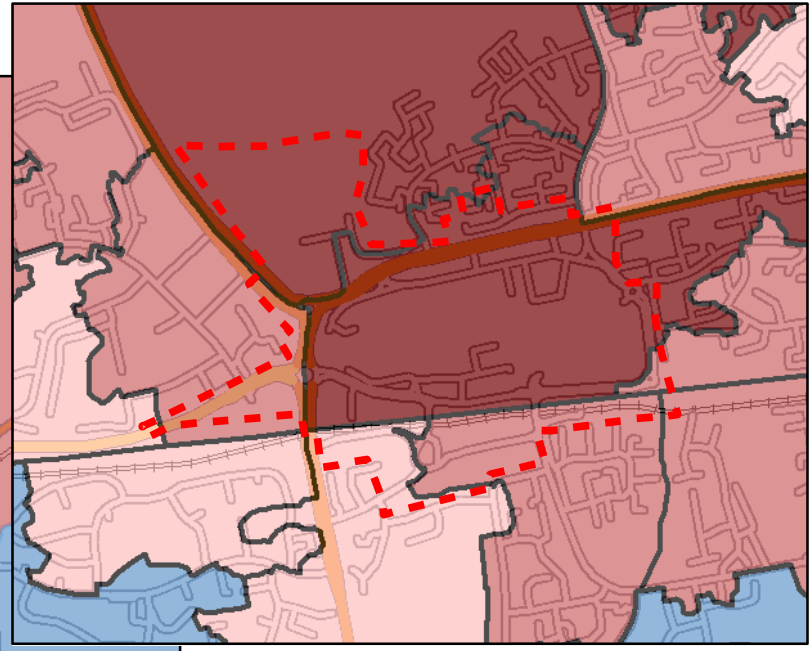
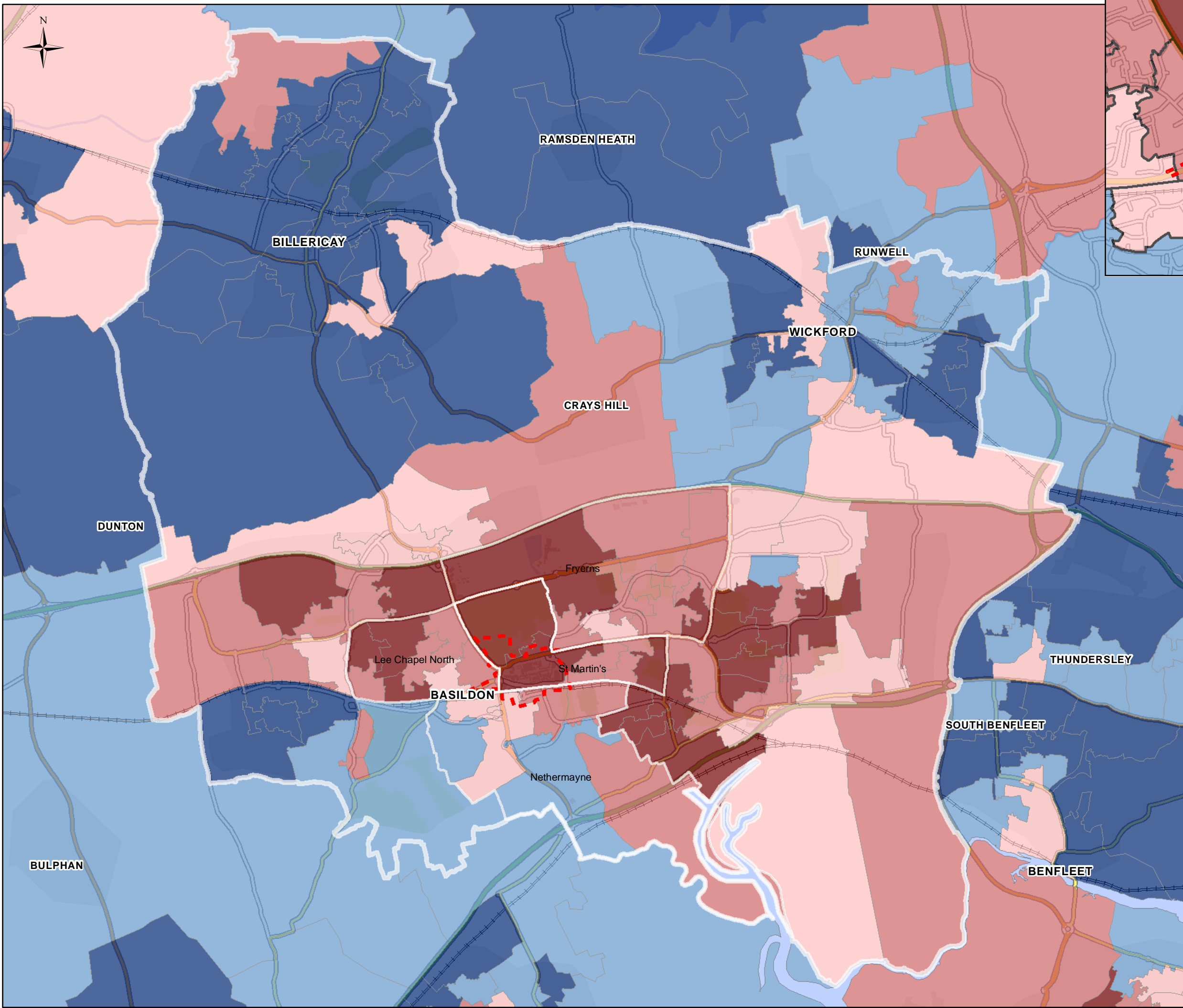

**Legend**

**All Domains Percentage Ranking**

- 0% - 20% (Most Deprived)
- 21% - 40%
- 41% - 60%
- 61% - 80%
- 81% - 100% (Least Deprived)
- Indicative Masterplan Boundary

Source: DCLG Indices of Deprivation for England, 2010

**Project**  
Basildon Town Centre Regeneration

**Drawing Title**  
Indices of Multiple Deprivation - All Domains

|                   |                   |                 |                |
|-------------------|-------------------|-----------------|----------------|
| <b>Date</b>       | <b>Scale</b>      | <b>Drawn</b>    | <b>Checked</b> |
| 15.07.11          | 1:50,000 @A3      | VL              | SM             |
| <b>Project No</b> | <b>Drawing No</b> | <b>Revision</b> |                |
| 18841             | IMD1a             | -               |                |



Planning - Master Planning & Urban Design  
Architecture - Landscape Planning & Design - Project Services  
Environmental & Sustainability Assessment - Graphic Design

[bartonwillmore.co.uk](http://bartonwillmore.co.uk)

Offices at Bristol Cambridge Cardiff Ebbw Vale Edinburgh Leeds London Manchester Reading Solihull  
Copyright Experian 2010, Navteq 2010  
Ordnance Survey (C) Crown copyright 2011.  
Licence number 100019885

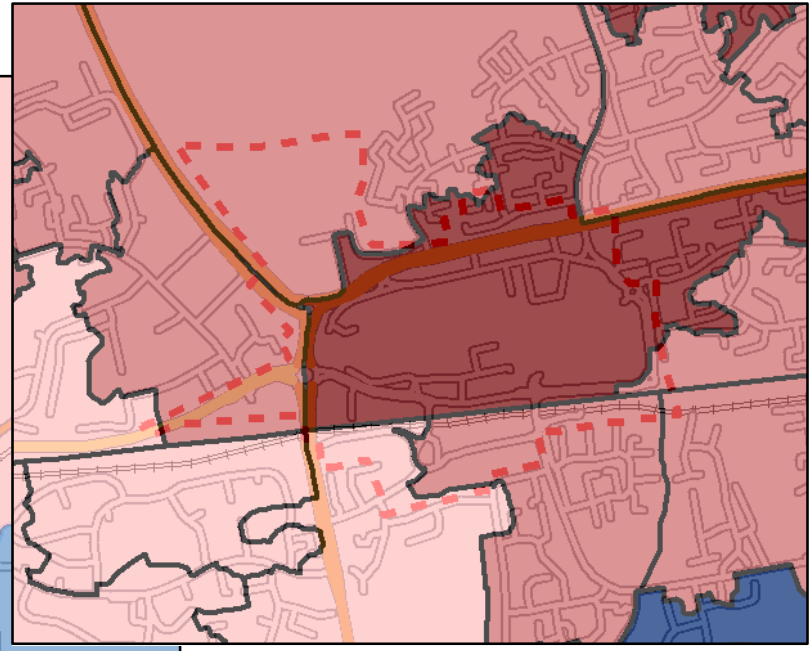
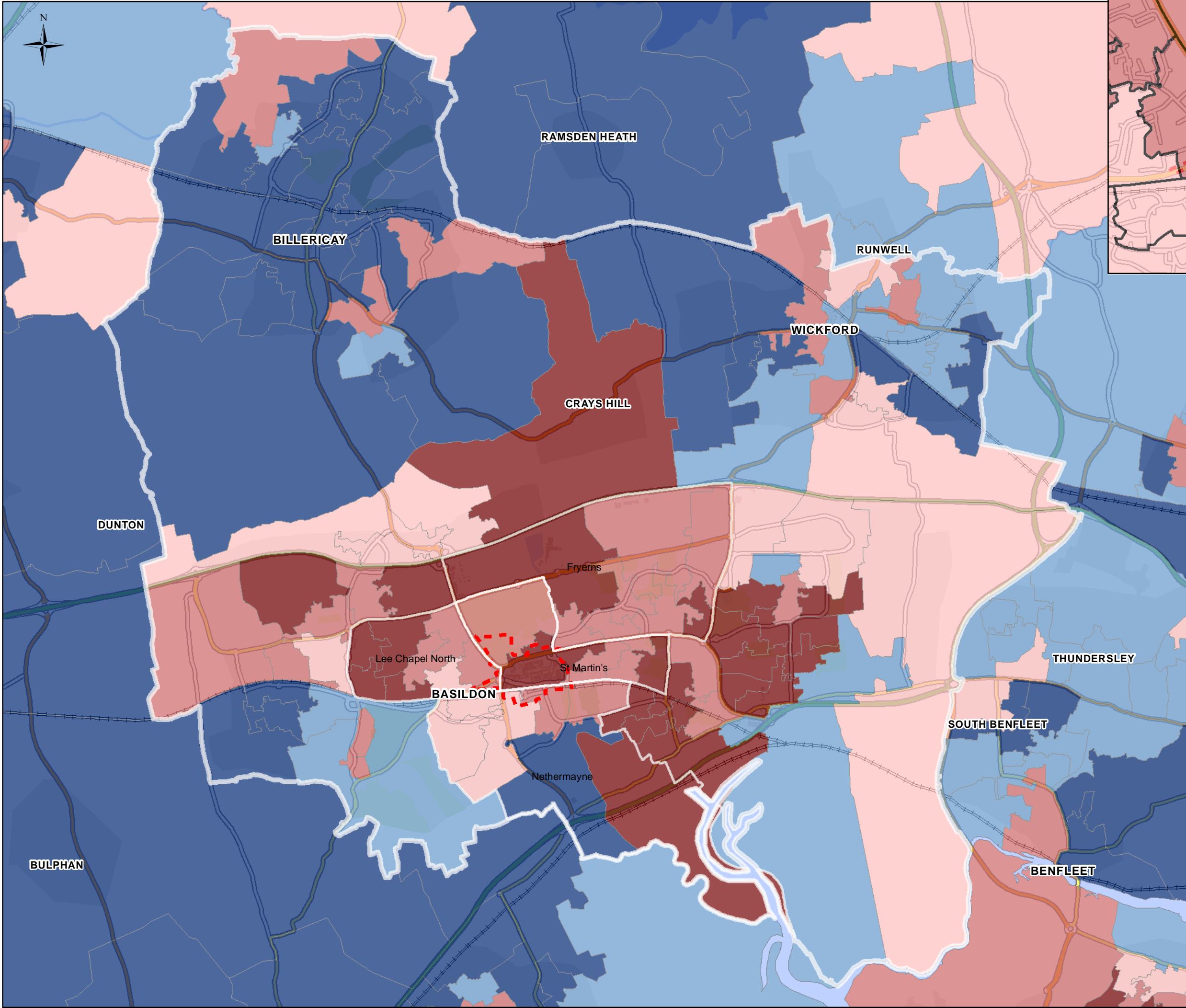

**Legend**

**Income Domain**

**Percentage Ranking**

- 0% - 20% (Most Deprived)
- 21% - 40%
- 41% - 60%
- 61% - 80%
- 81% - 100% (Least Deprived)

Indicative Masterplan Boundary

Source: DCLG Indices of Deprivation for England, 2010

**Project**  
Basildon Town Centre Regeneration

**Drawing Title**  
Indices of Multiple Deprivation - Income Domain

|                   |                   |                 |                |
|-------------------|-------------------|-----------------|----------------|
| <b>Date</b>       | <b>Scale</b>      | <b>Drawn</b>    | <b>Checked</b> |
| 15.07.11          | 1:50,000 @A3      | VL              | SM             |
| <b>Project No</b> | <b>Drawing No</b> | <b>Revision</b> |                |
| 18841             | IMD1b             | -               |                |



Planning - Master Planning & Urban Design  
Architecture - Landscape Planning & Design - Project Services  
Environmental & Sustainability Assessment - Graphic Design

[bartonwillmore.co.uk](http://bartonwillmore.co.uk)

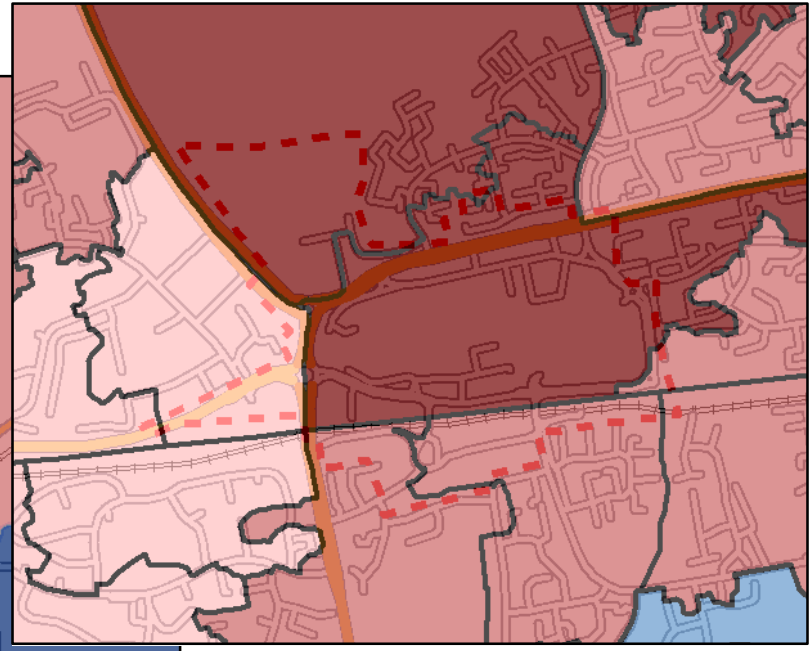
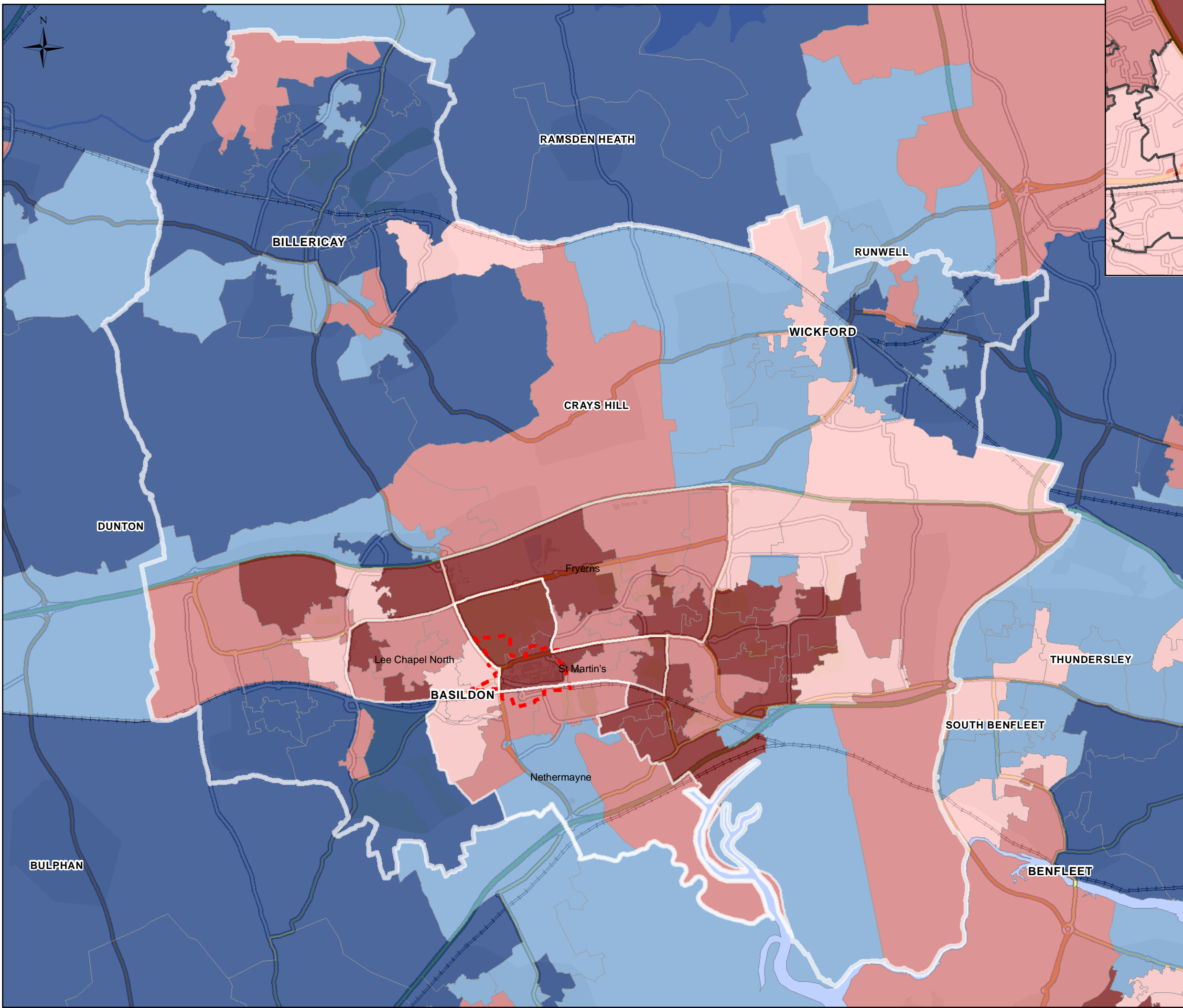

**Legend**

**Employment Domain Percentage Ranking**

- 0% - 20% (Most Deprived)
- 21% - 40%
- 41% - 60%
- 61% - 80%
- 81% - 100% (Least Deprived)

Indicative Masterplan Boundary

Source: DCLG Indices of Deprivation for England, 2010

**Project**  
Basildon Town Centre Regeneration

**Drawing Title**  
Indices of Multiple Deprivation - Employment Domain

|                   |                   |                 |                |
|-------------------|-------------------|-----------------|----------------|
| <b>Date</b>       | <b>Scale</b>      | <b>Drawn</b>    | <b>Checked</b> |
| 15.07.11          | 1:50,000 @A3      | VL              | SM             |
| <b>Project No</b> | <b>Drawing No</b> | <b>Revision</b> |                |
| 18841             | IMD1c             | -               |                |



Planning - Master Planning & Urban Design  
Architecture - Landscape Planning & Design - Project Services  
Environmental & Sustainability Assessment - Graphic Design

[bartonwillmore.co.uk](http://bartonwillmore.co.uk)

Appendix 1d

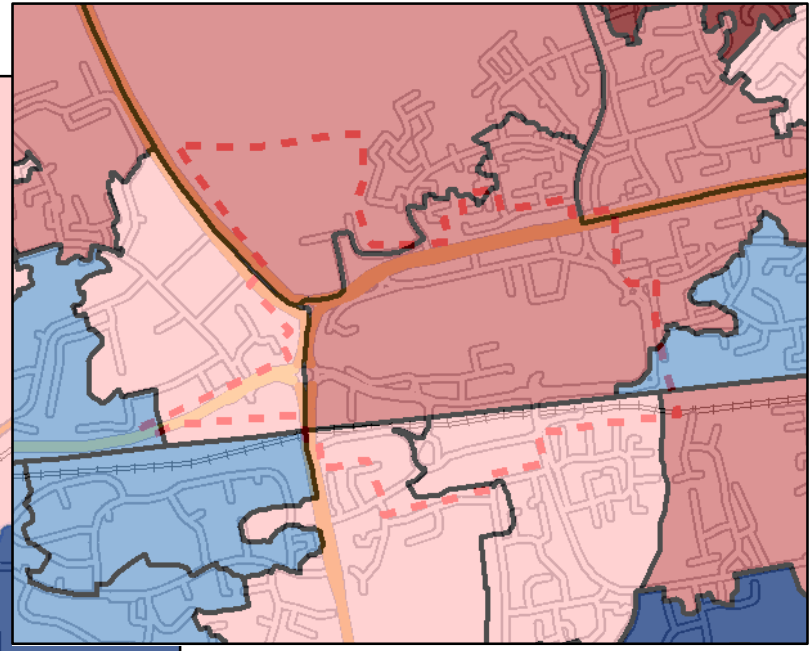
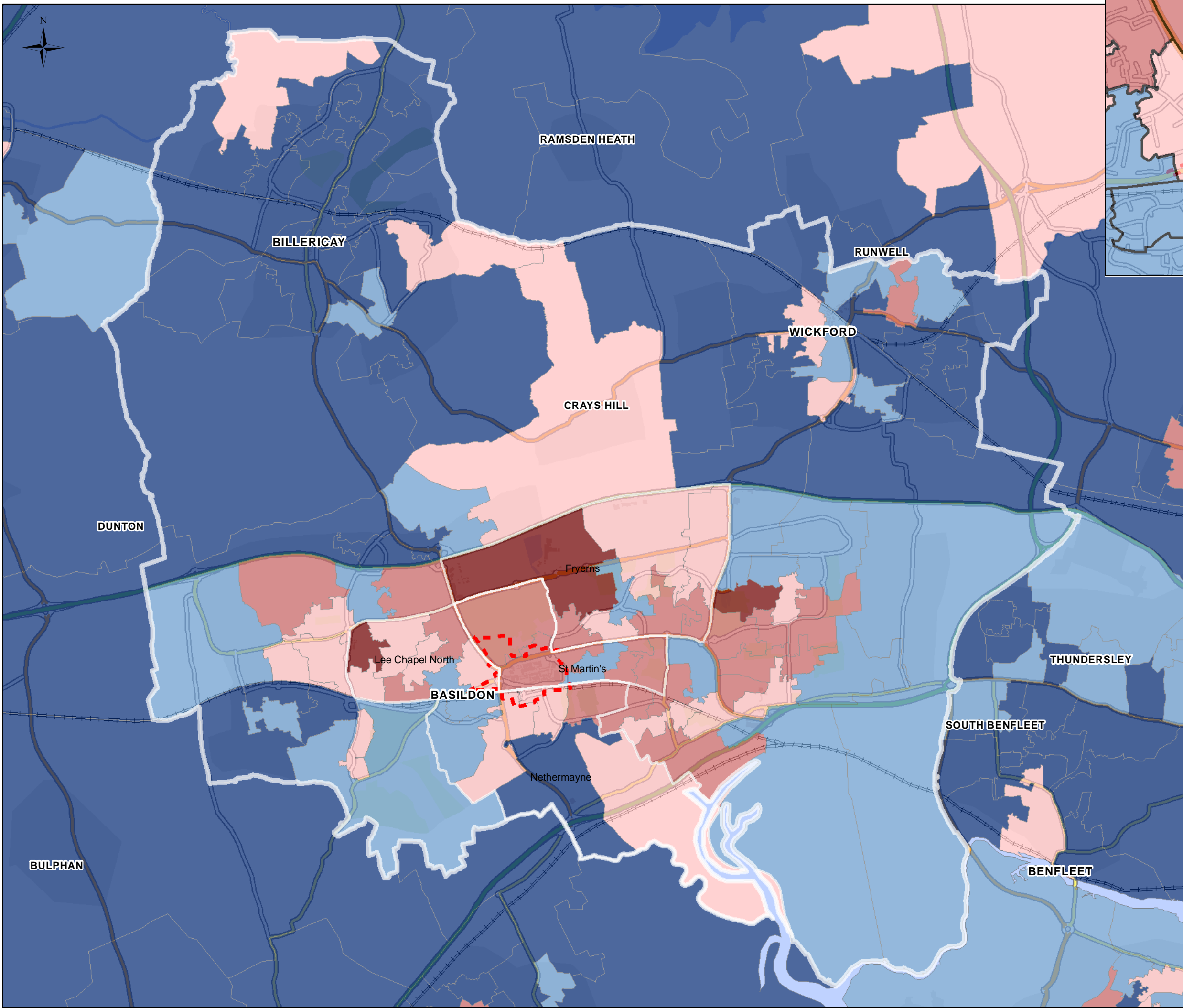

**Legend**

**Health Domain Percentage Ranking**

- 0% - 20% (Most Deprived)
- 21% - 40%
- 41% - 60%
- 61% - 80%
- 81% - 100% (Least Deprived)

Indicative Masterplan Boundary

Source: DCLG Indices of Deprivation for England, 2010

**Project**  
Basildon Town Centre Regeneration

**Drawing Title**  
Indices of Multiple Deprivation - Health Deprivation and Disability Domain

|                   |                   |                 |                |
|-------------------|-------------------|-----------------|----------------|
| <b>Date</b>       | <b>Scale</b>      | <b>Drawn</b>    | <b>Checked</b> |
| 15.07.11          | 1:50,000 @A3      | VL              | SM             |
| <b>Project No</b> | <b>Drawing No</b> | <b>Revision</b> |                |
| 18841             | IMD1d             | -               |                |



Planning - Master Planning & Urban Design  
Architecture - Landscape Planning & Design - Project Services  
Environmental & Sustainability Assessment - Graphic Design

bartonwillmore.co.uk

Appendix 1e

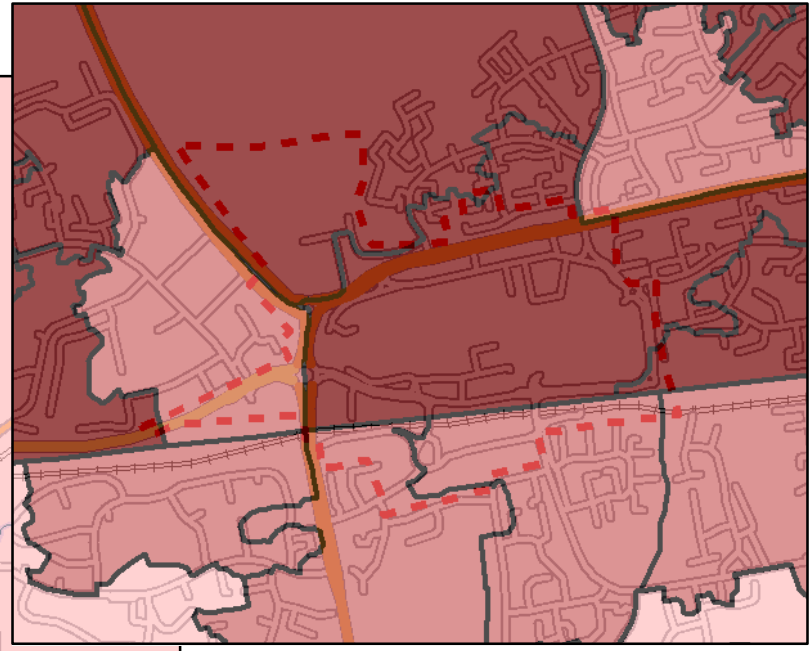
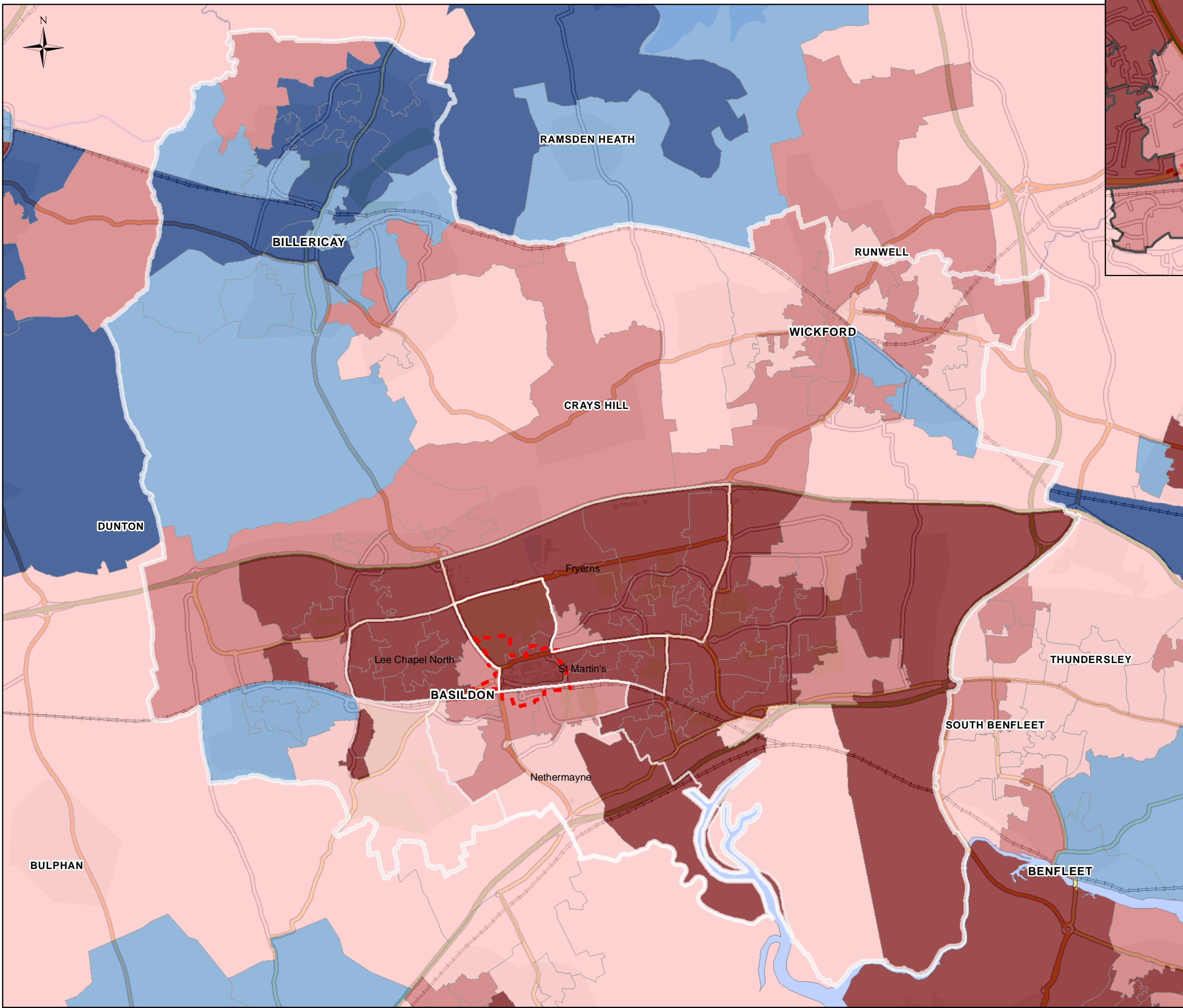

**Legend**

**Education Domain Percentage Ranking**

- 0% - 20% (Most Deprived)
- 21% - 40%
- 41% - 60%
- 61% - 80%
- 81% - 100% (Least Deprived)

Indicative Masterplan Boundary

Source: DCLG Indices of Deprivation for England, 2010

**Project**  
Basildon Town Centre Regeneration

**Drawing Title**  
Indices of Multiple Deprivation - Education, Skills and Training Domain

|                   |                   |                 |                |
|-------------------|-------------------|-----------------|----------------|
| <b>Date</b>       | <b>Scale</b>      | <b>Drawn</b>    | <b>Checked</b> |
| 15.07.11          | 1:50,000 @A3      | VL              | SM             |
| <b>Project No</b> | <b>Drawing No</b> | <b>Revision</b> |                |
| 18841             | IMD1e             | -               |                |



Planning - Master Planning & Urban Design  
Architecture - Landscape Planning & Design - Project Services  
Environmental & Sustainability Assessment - Graphic Design

[bartonwillmore.co.uk](http://bartonwillmore.co.uk)

Offices at Bristol Cambridge Cardiff Ebbw Vale Edinburgh Leeds London Manchester Reading Solihull  
Copyright Experian 2010, Navteq 2010  
Ordnance Survey (C) Crown copyright 2011.  
Licence number 100019885

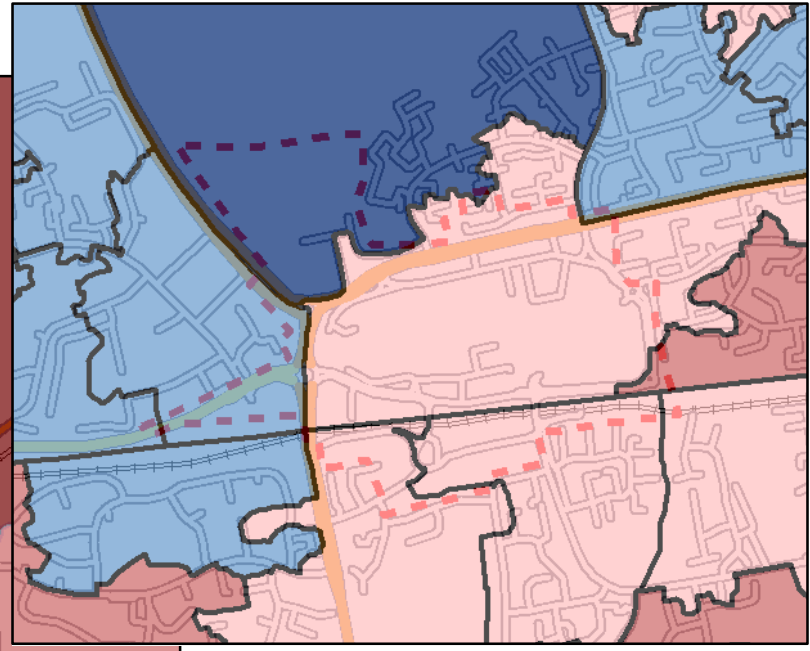
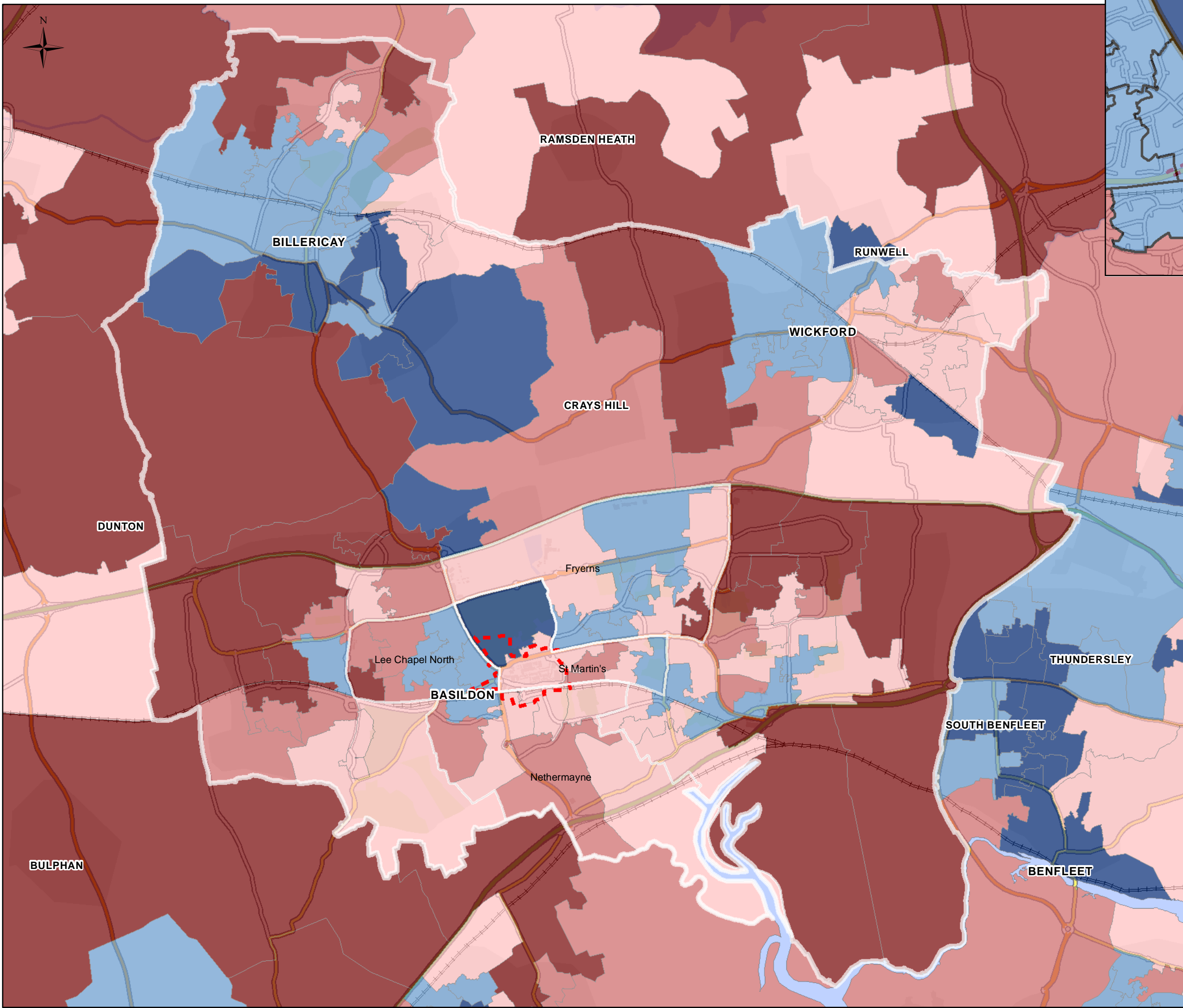

**Legend**

**Housing Domain Percentage Ranking**

- 0% - 20% (Most Deprived)
- 21% - 40%
- 41% - 60%
- 61% - 80%
- 81% - 100% (Least Deprived)

Indicative Masterplan Boundary

Source: DCLG Indices of Deprivation for England, 2010

**Project**  
Basildon Town Centre Regeneration

**Drawing Title**  
Indices of Multiple Deprivation - Barriers to Housing and Services Domain

|                   |                   |                 |                |
|-------------------|-------------------|-----------------|----------------|
| <b>Date</b>       | <b>Scale</b>      | <b>Drawn</b>    | <b>Checked</b> |
| 15.07.11          | 1:50,000 @A3      | VL              | SM             |
| <b>Project No</b> | <b>Drawing No</b> | <b>Revision</b> |                |
| 18841             | IMD1f             | -               |                |



Planning - Master Planning & Urban Design  
 Architecture - Landscape Planning & Design - Project Services  
 Environmental & Sustainability Assessment - Graphic Design

[bartonwillmore.co.uk](http://bartonwillmore.co.uk)

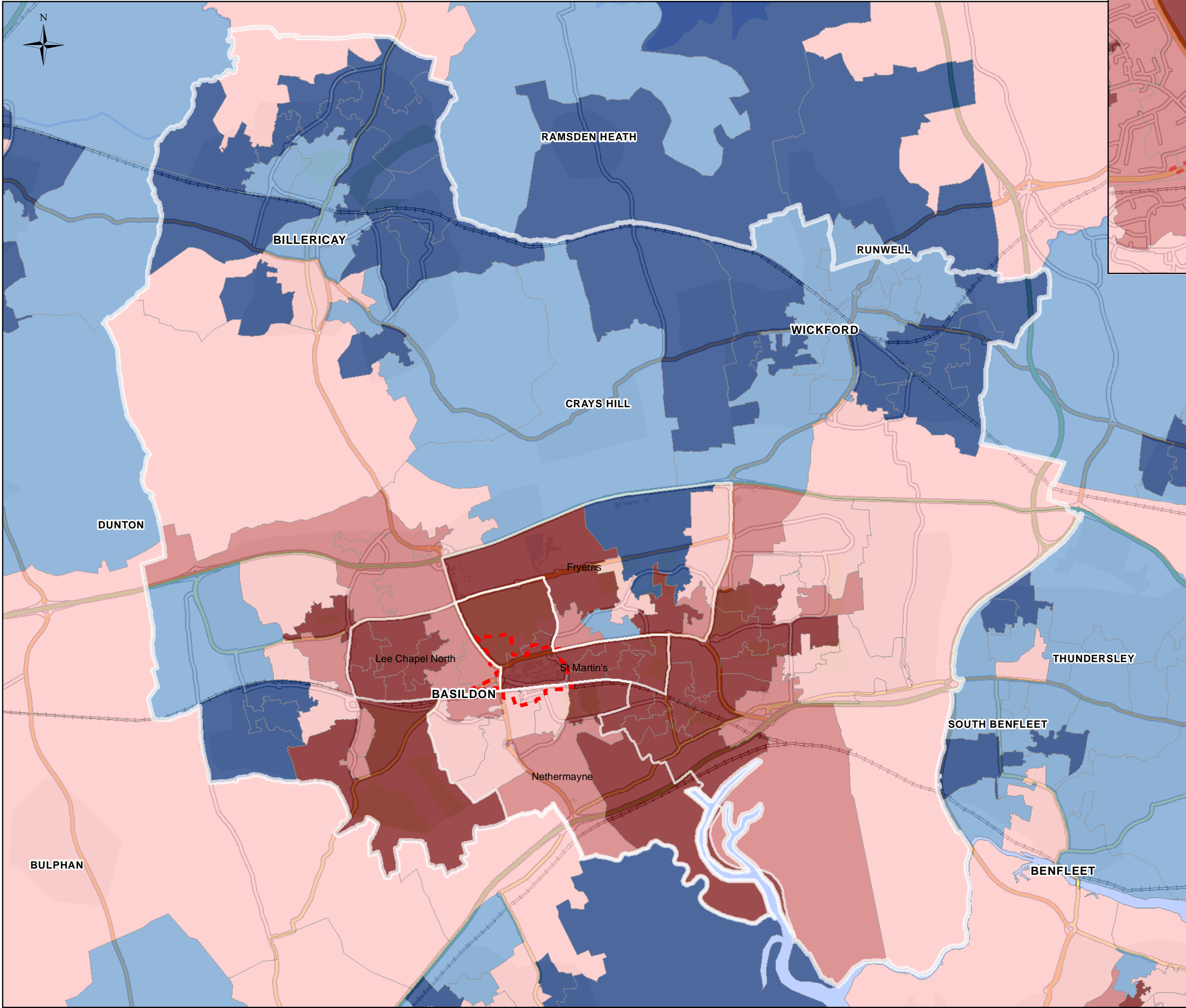

**Legend**

**Crime Domain Percentage Ranking**

- 0% - 20% (Most Deprived)
- 21% - 40%
- 41% - 60%
- 61% - 80%
- 81% - 100% Least Deprived

Indicative Masterplan Boundary

Source: DCLG Indices of Deprivation for England, 2010

**Project**  
Basildon Town Centre Regeneration

**Drawing Title**  
Indices of Multiple Deprivation - Crime Domain

|                   |                   |                 |                |
|-------------------|-------------------|-----------------|----------------|
| <b>Date</b>       | <b>Scale</b>      | <b>Drawn</b>    | <b>Checked</b> |
| 15.07.11          | 1:50,000 @A3      | VL              | SM             |
| <b>Project No</b> | <b>Drawing No</b> | <b>Revision</b> |                |
| 18841             | IMD1g             | -               |                |



Planning - Master Planning & Urban Design  
 Architecture - Landscape Planning & Design - Project Services  
 Environmental & Sustainability Assessment - Graphic Design

[bartonwillmore.co.uk](http://bartonwillmore.co.uk)



Appendix 1h

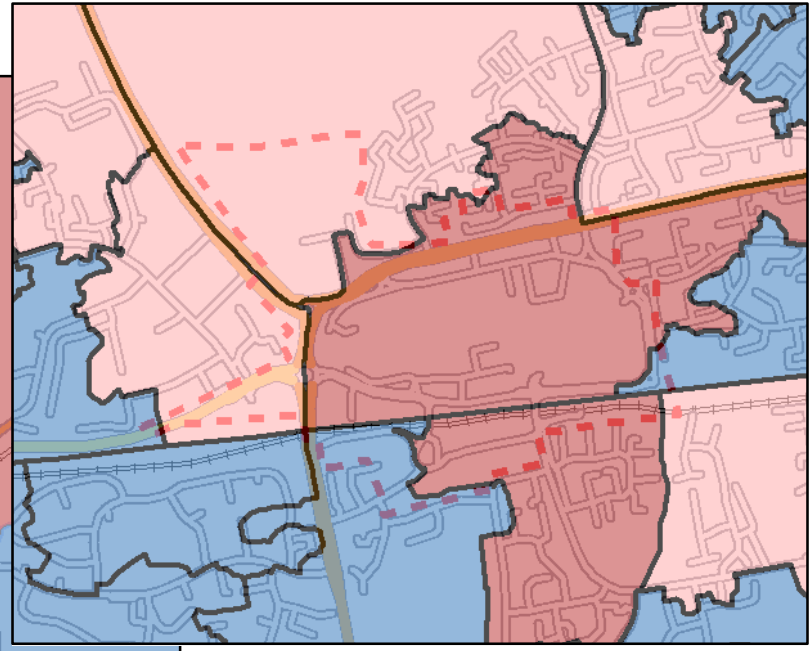
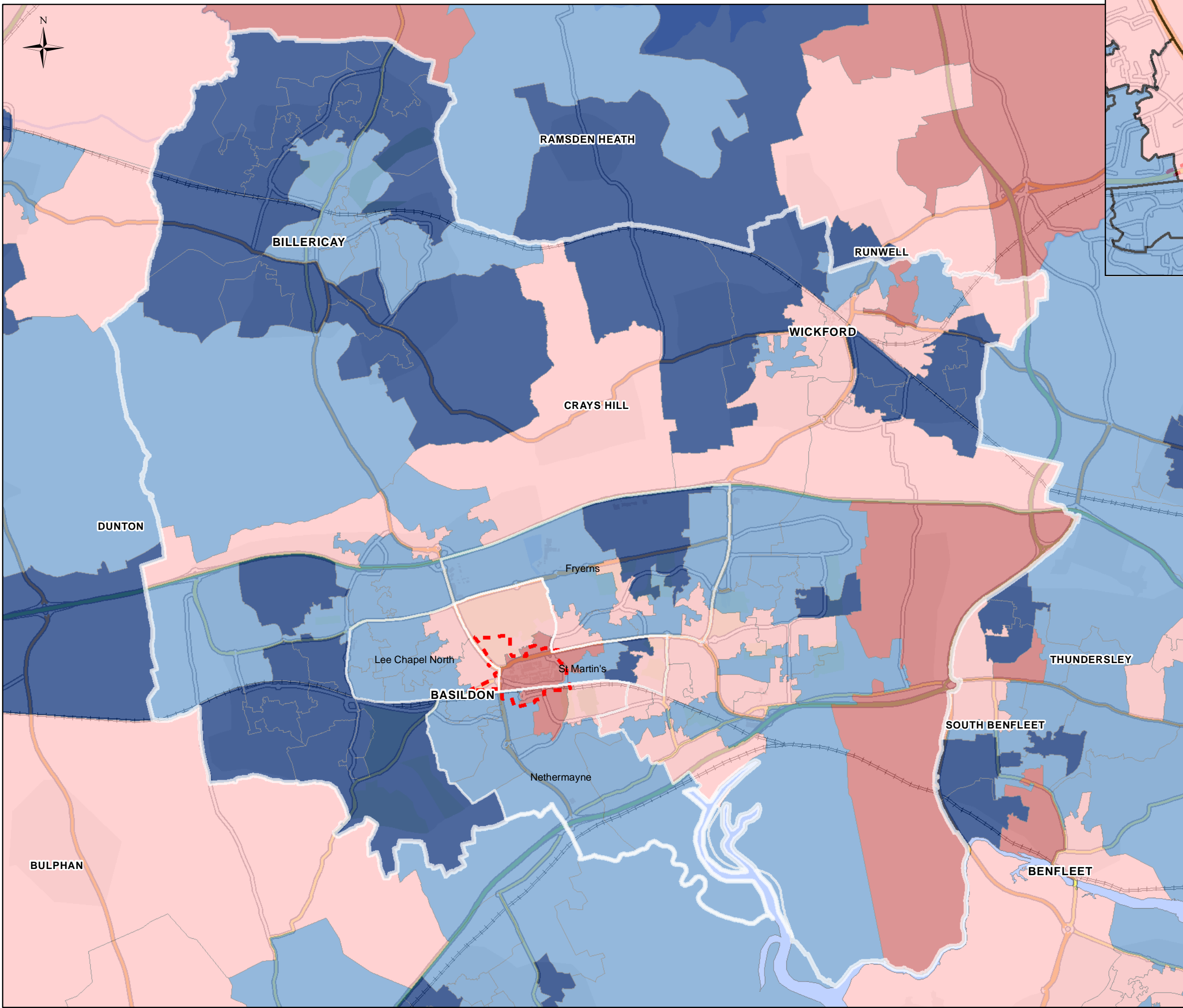

**Legend**

**Living Environment Domain Percentage Ranking**

- 0% - 20% (Most Deprived)
- 21% - 40%
- 41% - 60%
- 61% - 80%
- 81% - 100% (Least Deprived)

Indicative Masterplan Boundary

Source: DCLG Indices of Deprivation for England, 2010

**Project**  
Basildon Town Centre Regeneration

**Drawing Title**  
Indices of Multiple Deprivation - Living Environment Domain

|                   |                   |                 |                |
|-------------------|-------------------|-----------------|----------------|
| <b>Date</b>       | <b>Scale</b>      | <b>Drawn</b>    | <b>Checked</b> |
| 15.07.11          | 1:50,000 @A3      | VL              | SM             |
| <b>Project No</b> | <b>Drawing No</b> | <b>Revision</b> |                |
| 18841             | IMD1h             | -               |                |



Planning - Master Planning & Urban Design  
Architecture - Landscape Planning & Design - Project Services  
Environmental & Sustainability Assessment - Graphic Design

[bartonwillmore.co.uk](http://bartonwillmore.co.uk)

Offices at Bristol Cambridge Cardiff Ebbwfleet Edinburgh Leeds London Manchester Reading Solihull  
Copyright Experian 2010, Navteq 2010  
Ordnance Survey (C) Crown copyright 2011.  
Licence number 100019885

## **APPENDICES 2a – 2b**

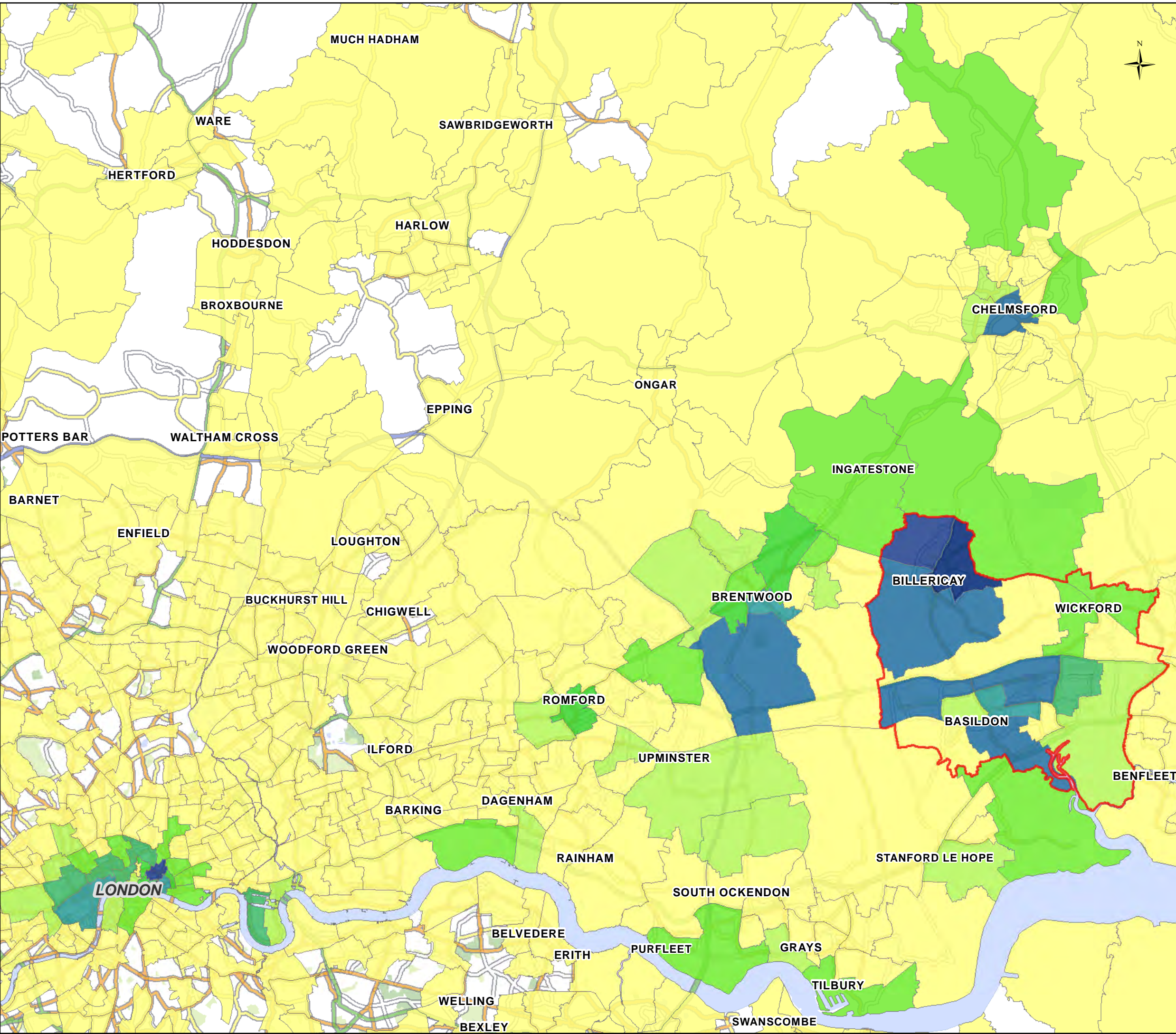

**Legend**

**Ward Level Commuting from Basildon**

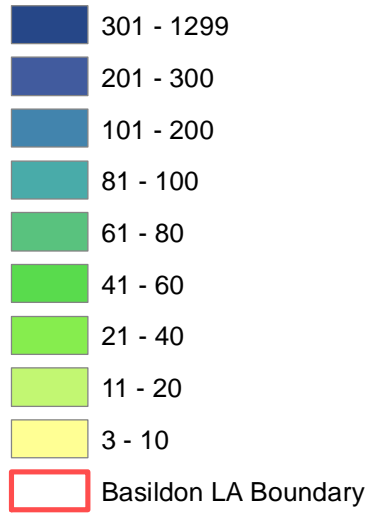

**Appendix 2a**

**Project**  
Basildon Town Centre Regeneration

**Drawing Title**  
Commuting Patterns  
- based on 2001 Census

|                   |                   |                 |                |
|-------------------|-------------------|-----------------|----------------|
| <b>Date</b>       | <b>Scale</b>      | <b>Drawn</b>    | <b>Checked</b> |
| 11.07.11          | 1:160,000 @A3     | VL              | SM             |
| <b>Project No</b> | <b>Drawing No</b> | <b>Revision</b> |                |
| 18841             | GIS04             | -               |                |



Planning - Master Planning & Urban Design  
Architecture - Landscape Planning & Design - Project Services  
Environmental & Sustainability Assessment - Graphic Design

[bartonwillmore.co.uk](http://bartonwillmore.co.uk)



Offices at Bristol Cambridge Cardiff Ebbw Vale Edinburgh Leeds London Manchester Reading Solihull  
Copyright Experian 2010, Navteq 2010  
Ordnance Survey (C) Crown copyright 2011.  
Licence number 100019885

## Appendix 2(b)

| Destination Local Authority | Commuters | Percentage |
|-----------------------------|-----------|------------|
| Basildon                    | 42,527    | 54.85%     |
| City of London              | 4,945     | 6.38%      |
| Thurrock                    | 3,469     | 4.47%      |
| Brentwood                   | 3,361     | 4.34%      |
| Chelmsford                  | 2,652     | 3.42%      |
| Southend-on-Sea             | 2,084     | 2.69%      |
| Havering                    | 2,072     | 2.67%      |
| Tower Hamlets               | 1,955     | 2.52%      |
| Westminster                 | 1,790     | 2.31%      |
| Barking and Dagenham        | 1,192     | 1.54%      |
| Rochford                    | 1,149     | 1.48%      |
| Castle Point                | 1,108     | 1.43%      |
| Camden                      | 866       | 1.12%      |
| Islington                   | 788       | 1.02%      |
| Redbridge                   | 690       | 0.89%      |
| Southwark                   | 647       | 0.83%      |
| Newham                      | 616       | 0.79%      |
| Hackney                     | 416       | 0.54%      |
| Waltham Forest              | 352       | 0.45%      |
| Epping Forest               | 327       | 0.42%      |
| Maldon                      | 279       | 0.36%      |
| Enfield                     | 227       | 0.29%      |
| Harlow                      | 227       | 0.29%      |
| Lambeth                     | 220       | 0.28%      |
| Braintree                   | 210       | 0.27%      |
| Bexley                      | 174       | 0.22%      |
| Colchester                  | 161       | 0.21%      |
| Dartford                    | 157       | 0.20%      |
| Haringey                    | 140       | 0.18%      |
| Kensington and Chelsea      | 118       | 0.15%      |
| Uttlesford                  | 115       | 0.15%      |
| East Hertfordshire          | 109       | 0.14%      |
| Croydon                     | 84        | 0.11%      |
| Wandsworth                  | 81        | 0.10%      |
| Barnet                      | 77        | 0.10%      |
| Hammersmith and Fulham      | 77        | 0.10%      |
| Bromley                     | 74        | 0.10%      |
| Greenwich                   | 74        | 0.10%      |
| Hillingdon                  | 69        | 0.09%      |
| Medway                      | 60        | 0.08%      |
| Ealing                      | 58        | 0.07%      |
| Broxbourne                  | 54        | 0.07%      |
| Gravesham                   | 54        | 0.07%      |
| Brent                       | 51        | 0.07%      |
| Sevenoaks                   | 51        | 0.07%      |
| Crawley                     | 42        | 0.05%      |
| Hertsmere                   | 42        | 0.05%      |
| Welwyn Hatfield             | 42        | 0.05%      |
| Lewisham                    | 39        | 0.05%      |
| Maidstone                   | 39        | 0.05%      |
| Watford                     | 39        | 0.05%      |
| Hounslow                    | 36        | 0.05%      |
| Merton                      | 36        | 0.05%      |
| St. Albans                  | 36        | 0.05%      |
| Bracknell Forest            | 32        | 0.04%      |
| Dacorum                     | 30        | 0.04%      |
| Harrow                      | 30        | 0.04%      |
| Reigate and Banstead        | 30        | 0.04%      |
| Sheffield                   | 30        | 0.04%      |
| Richmond upon Thames        | 29        | 0.04%      |
| Tonbridge and Malling       | 27        | 0.03%      |
| Luton                       | 26        | 0.03%      |
| Sutton                      | 25        | 0.03%      |
| Birmingham                  | 24        | 0.03%      |
| Tendring                    | 24        | 0.03%      |
| Ipswich                     | 21        | 0.03%      |
| Leeds                       | 21        | 0.03%      |
| Manchester                  | 21        | 0.03%      |
| Mid Sussex                  | 21        | 0.03%      |
| Milton Keynes               | 21        | 0.03%      |
| Mole Valley                 | 21        | 0.03%      |
| Three Rivers                | 21        | 0.03%      |
| Kingston upon Thames        | 18        | 0.02%      |
| Reading                     | 18        | 0.02%      |
| South Cambridgeshire        | 18        | 0.02%      |
| Flintshire                  | 15        | 0.02%      |
| St. Edmundsbury             | 15        | 0.02%      |
| Waverley                    | 15        | 0.02%      |
| Cambridge                   | 12        | 0.02%      |
| East Hampshire              | 12        | 0.02%      |
| Huntingdonshire             | 12        | 0.02%      |
| North Hertfordshire         | 12        | 0.02%      |
| Portsmouth                  | 12        | 0.02%      |
| Stevenage                   | 12        | 0.02%      |
| Swale                       | 12        | 0.02%      |
| Woking                      | 12        | 0.02%      |
| Other                       | 520       | 0.67%      |

Source: ONS 2001 Census

**Appendix 2c - Commuting Out - Origin: Basildon Town Centre Study Area**

| Destination            | Commuters | Percentage |
|------------------------|-----------|------------|
| Study Area             | 5671      | 37%        |
| Rest of Basildon       | 4229      | 28%        |
| Thurrock               | 812       | 5%         |
| City of London         | 550       | 4%         |
| Southend-on-Sea        | 414       | 3%         |
| Brentwood              | 364       | 2%         |
| Westminster            | 295       | 2%         |
| Havering               | 294       | 2%         |
| Chelmsford             | 256       | 2%         |
| Tower Hamlets          | 247       | 2%         |
| Castle Point           | 241       | 2%         |
| Barking and Dagenham   | 229       | 1%         |
| Rochford               | 181       | 1%         |
| Redbridge              | 130       | 1%         |
| Newham                 | 109       | 1%         |
| Southwark              | 106       | 1%         |
| Islington              | 103       | 1%         |
| Camden                 | 84        | 1%         |
| Hackney                | 65        | 0%         |
| Epping Forest          | 63        | 0%         |
| Maldon                 | 45        | 0%         |
| Lambeth                | 42        | 0%         |
| Waltham Forest         | 42        | 0%         |
| Bexley                 | 39        | 0%         |
| Haringey               | 34        | 0%         |
| Enfield                | 33        | 0%         |
| Harlow                 | 31        | 0%         |
| Colchester             | 24        | 0%         |
| Dartford               | 24        | 0%         |
| Kensington and Chelsea | 21        | 0%         |
| Uttlesford             | 20        | 0%         |
| Braintree              | 19        | 0%         |
| East Hertfordshire     | 19        | 0%         |
| Bromley                | 18        | 0%         |
| Broxbourne             | 15        | 0%         |
| Bracknell Forest       | 14        | 0%         |
| Barnet                 | 12        | 0%         |
| Croydon                | 12        | 0%         |
| Greenwich              | 12        | 0%         |
| Medway                 | 12        | 0%         |
| Watford                | 12        | 0%         |
| Crawley                | 9         | 0%         |
| Ealing                 | 9         | 0%         |
| Hammersmith and Fulham | 9         | 0%         |
| Harrow                 | 9         | 0%         |
| Hounslow               | 9         | 0%         |
| Leeds                  | 9         | 0%         |
| Maidstone              | 9         | 0%         |
| Mid Sussex             | 9         | 0%         |
| Sevenoaks              | 9         | 0%         |
| St. Albans             | 9         | 0%         |
| Welwyn Hatfield        | 9         | 0%         |
| Brent                  | 6         | 0%         |
| Dacorum                | 6         | 0%         |
| Elmbridge              | 6         | 0%         |
| Hillingdon             | 6         | 0%         |
| Lewisham               | 6         | 0%         |
| Luton                  | 6         | 0%         |
| Mendip                 | 6         | 0%         |
| Milton Keynes          | 6         | 0%         |
| Stratford-on-Avon      | 6         | 0%         |
| Tandridge              | 6         | 0%         |
| Tendring               | 6         | 0%         |
| Wandsworth             | 6         | 0%         |
| Woking                 | 6         | 0%         |
| Teignbridge            | 4         | 0%         |
| Aylesbury Vale         | 3         | 0%         |
| Babergh                | 3         | 0%         |
| Birmingham             | 3         | 0%         |
| Bradford               | 3         | 0%         |
| Breckland              | 3         | 0%         |
| Cardiff                | 3         | 0%         |
| Carlisle               | 3         | 0%         |
| Chiltern               | 3         | 0%         |
| Derbyshire Dales       | 3         | 0%         |
| Gravesham              | 3         | 0%         |
| Great Yarmouth         | 3         | 0%         |
| Guildford              | 3         | 0%         |
| Hertsmere              | 3         | 0%         |
| Huntingdonshire        | 3         | 0%         |
| Kingston upon Thames   | 3         | 0%         |
| Merton                 | 3         | 0%         |
| Neath Port Talbot      | 3         | 0%         |
| North Hertfordshire    | 3         | 0%         |
| Northampton            | 3         | 0%         |
| Nottingham             | 3         | 0%         |
| Peterborough           | 3         | 0%         |
| Portsmouth             | 3         | 0%         |
| Richmond upon Thames   | 3         | 0%         |
| Rushmoor               | 3         | 0%         |
| Salisbury              | 3         | 0%         |
| Sheffield              | 3         | 0%         |
| South Cambridgeshire   | 3         | 0%         |
| South Lakeland         | 3         | 0%         |
| St. Edmundsbury        | 3         | 0%         |
| Stevenage              | 3         | 0%         |
| Stoke-on-Trent         | 3         | 0%         |
| Sutton                 | 3         | 0%         |
| Taunton Deane          | 3         | 0%         |
| Telford and Wrekin     | 3         | 0%         |
| Three Rivers           | 3         | 0%         |
| Vale Royal             | 3         | 0%         |
| Other                  | 108       | 1%         |

| Appendix 2d - Commuting in - Destination: Basildon Town Centre Study Area |           |            |
|---|-----------|------------|
| Origin  | Commuters | Percentage |
| Rest of Basildon  | 7513      | 28%        |
| Study Area  | 5671      | 21%        |
| Castle Point  | 2448      | 9%         |
| Southend-on-Sea   | 2135      | 8%         |
| Thurrock  | 1991      | 7%         |
| Rochford  | 1510      | 6%         |
| Chelmsford  | 1339      | 5%         |
| Havering  | 538       | 2%         |
| Brentwood   | 526       | 2%         |
| Maldon  | 484       | 2%         |
| Braintree   | 204       | 1%         |
| Redbridge   | 180       | 1%         |
| Barking and Dagenham  | 150       | 1%         |
| Epping Forest   | 137       | 1%         |
| Colchester  | 104       | 0%         |
| Tower Hamlets   | 64        | 0%         |
| Harlow  | 63        | 0%         |
| Enfield   | 62        | 0%         |
| Medway  | 62        | 0%         |
| Barnet  | 53        | 0%         |
| Bexley  | 46        | 0%         |
| Uttlesford  | 45        | 0%         |
| Waltham Forest  | 45        | 0%         |
| Tendring  | 41        | 0%         |
| Newham  | 39        | 0%         |
| Bromley   | 37        | 0%         |
| East Hertfordshire  | 37        | 0%         |
| Maidstone   | 36        | 0%         |
| Tonbridge and Malling   | 34        | 0%         |
| Sevenoaks   | 31        | 0%         |
| Broxbourne  | 28        | 0%         |
| Southwark   | 28        | 0%         |
| Brent   | 27        | 0%         |
| Greenwich   | 25        | 0%         |
| Hackney   | 24        | 0%         |
| Dartford  | 22        | 0%         |
| Haringey  | 22        | 0%         |
| Harrow  | 21        | 0%         |
| Lewisham  | 21        | 0%         |
| Babergh   | 19        | 0%         |
| Gravesham   | 19        | 0%         |
| St. Albans  | 18        | 0%         |
| Croydon   | 15        | 0%         |
| Mid Suffolk   | 15        | 0%         |
| Aylesbury Vale  | 12        | 0%         |
| Kensington and Chelsea  | 12        | 0%         |
| Kingston upon Thames  | 12        | 0%         |
| Lambeth   | 12        | 0%         |
| Richmond upon Thames  | 12        | 0%         |
| St. Edmundsbury   | 12        | 0%         |
| Tunbridge Wells   | 12        | 0%         |
| Wealden   | 12        | 0%         |
| Camden  | 9         | 0%         |
| Charnwood   | 9         | 0%         |
| Hillingdon  | 9         | 0%         |
| Merton  | 9         | 0%         |
| Milton Keynes   | 9         | 0%         |
| South Cambridgeshire  | 9         | 0%         |
| Sutton  | 9         | 0%         |
| Swale   | 9         | 0%         |
| Wandsworth  | 9         | 0%         |
| Watford   | 9         | 0%         |
| Welwyn Hatfield   | 9         | 0%         |
| Ashford   | 6         | 0%         |
| Basingstoke and Deane   | 6         | 0%         |
| Birmingham  | 6         | 0%         |
| Caerphilly  | 6         | 0%         |
| Canterbury  | 6         | 0%         |
| Coventry  | 6         | 0%         |
| East Cambridgeshire   | 6         | 0%         |
| East Hampshire  | 6         | 0%         |
| Great Yarmouth  | 6         | 0%         |
| Hammersmith and Fulham  | 6         | 0%         |
| Hounslow  | 6         | 0%         |
| Huntingdonshire   | 6         | 0%         |
| Ipswich   | 6         | 0%         |
| Isle of Wight   | 6         | 0%         |
| Islington   | 6         | 0%         |
| Liverpool   | 6         | 0%         |
| Luton   | 6         | 0%         |
| Mid Bedfordshire  | 6         | 0%         |
| North Hertfordshire   | 6         | 0%         |
| North Norfolk   | 6         | 0%         |
| Peterborough  | 6         | 0%         |
| Rochdale  | 6         | 0%         |
| Solihull  | 6         | 0%         |
| South Kesteven  | 6         | 0%         |
| South Norfolk   | 6         | 0%         |
| Southampton   | 6         | 0%         |
| Stevenage   | 6         | 0%         |
| Suffolk Coastal   | 6         | 0%         |
| Swansea   | 6         | 0%         |
| Tandridge   | 6         | 0%         |
| Warwick   | 6         | 0%         |
| Wellingborough  | 6         | 0%         |
| Windsor and Maidenhead  | 6         | 0%         |
| Worthing  | 6         | 0%         |
| Other   | 228       | 1%         |

## **APPENDIX 3**

**Appendix 3a - Year 11 Pupil Activity Survey Results.** (This is a snapshot of what young people are doing when they leave compulsory education in Year 11 - The snapshot date is 1st November every year)

**De La Salle**

| <b>Activity Survey Year 11 leavers</b>                      | <b>2010</b> | <b>2009</b> | <b>2008</b> | <b>2007</b> | <b>2006</b> | <b>2005</b> |
|---|-------------|-------------|-------------|-------------|-------------|-------------|
| Remaining in full time education                            | 113         | 111         | 110         | 107         | 84          | 90          |
| Work based training (non employed status)                   | 11          | 14          | 10          | 9           | 17          | 11          |
| Full time employment (inc MA's & other employed status WBL) | 7           | 5           | 4           | 5           | 5           | 11          |
| Full time employment no structured training                 | 2           | 7           | 10          | 14          | 20          | 15          |
| Voluntary / Part time Activity                              | 2           | 0           | 3           | 1           | 1           | 2           |
| NEET -active in the labour market                           | 11          | 6           | 12          | 9           | 11          | 13          |
| NEET not available to the labour market                     | 2           | 0           | 1           | 2           | 2           | 0           |
| Moved out of contact  | 0           | 0           | 0           | 0           | 0           | 0           |
| Total Unknown   | 0           | 0           | 0           | 0           | 0           | 0           |
| <b>Total Cohort</b>   | <b>148</b>  | <b>143</b>  | <b>150</b>  | <b>147</b>  | <b>140</b>  | <b>142</b>  |

**The James Hornsby School**

| <b>Activity Survey Year 11 leavers</b>                      | <b>2010</b> | <b>2009</b> | <b>2008</b> | <b>2007</b> | <b>2006</b> | <b>2005</b> |
|---|-------------|-------------|-------------|-------------|-------------|-------------|
| Remaining in full time education                            | 112         | 101         | 89          | 82          | 89          | 102         |
| Work based training (non employed status)                   | 33          | 12          | 15          | 18          | 9           | 10          |
| Full time employment (inc MA's & other employed status WBL) | 3           | 3           | 14          | 8           | 2           | 6           |
| Full time employment no structured training                 | 6           | 8           | 6           | 21          | 17          | 38          |
| Voluntary / Part time Activity                              | 1           | 2           | 4           | 0           | 4           | 5           |
| NEET -active in the labour market                           | 17          | 13          | 20          | 13          | 13          | 14          |
| NEET not available to the labour market                     | 0           | 0           | 1           | 4           | 2           | 7           |
| Moved out of contact  | 0           | 0           | 0           | 0           | 0           | 1           |
| Total Unknown   | 0           | 0           | 2           | 2           | 0           | 0           |
| <b>Total Cohort</b>   | <b>172</b>  | <b>139</b>  | <b>151</b>  | <b>148</b>  | <b>136</b>  | <b>183</b>  |

**Woodlands School**

| <b>Activity Survey Year 11 leavers</b>                      | <b>2010</b> | <b>2009</b> | <b>2008</b> | <b>2007</b> | <b>2006</b> | <b>2005</b> |
|---|-------------|-------------|-------------|-------------|-------------|-------------|
| Remaining in full time education                            | 218         | 245         | 238         | 224         | 196         | 197         |
| Work based training (non employed status)                   | 21          | 10          | 9           | 10          | 14          | 15          |
| Full time employment (inc MA's & other employed status WBL) | 11          | 5           | 16          | 18          | 7           | 11          |
| Full time employment no structured training                 | 9           | 7           | 17          | 22          | 28          | 34          |
| Voluntary / Part time Activity                              | 3           | 7           | 8           | 4           | 5           | 9           |
| NEET -active in the labour market                           | 18          | 21          | 17          | 14          | 21          | 18          |
| NEET not available to the labour market                     | 1           | 0           | 3           | 0           | 0           | 6           |
| Moved out of contact  | 0           | 0           | 0           | 0           | 0           | 4           |
| Total Unknown   | 0           | 0           | 0           | 0           | 2           | 2           |
| <b>Total Cohort</b>   | <b>281</b>  | <b>295</b>  | <b>308</b>  | <b>292</b>  | <b>273</b>  | <b>296</b>  |

Source: Essex County Council, Performance & Organisational Intelligence



### Appendix 3b - 2010 Leavers - Destinations post Year 11

| Description                     | Establishment                       | De La Salle School | The James Hornsby School | Woodlands School (Basildon) | Grand Total |
|---------------------------------|-------------------------------------|--------------------|--------------------------|-----------------------------|-------------|
| FE                              | Barking College                     |                    |                          | 1                           | 1           |
|                                 | Chelmsford College                  | 1                  | 2                        |                             | 3           |
|                                 | Out-of-EST Connx FE College         |                    | 1                        |                             | 1           |
|                                 | Prospects Training                  |                    | 1                        |                             | 1           |
|                                 | SEC Thurrock Learning Campus        | 2                  | 6                        | 12                          | 20          |
|                                 | South Essex College Basildon        | 12                 | 29                       | 28                          | 69          |
|                                 | South Essex College Southend        | 24                 | 42                       | 30                          | 96          |
| Writtle College                 |                                     | 2                  | 3                        | 5                           |             |
| <b>FE Total</b>                 |                                     | <b>39</b>          | <b>83</b>                | <b>74</b>                   | <b>196</b>  |
| School Sixth Form               | Billericay School                   |                    | 1                        |                             | 1           |
|                                 | Bromfords School                    | 1                  |                          | 1                           | 2           |
|                                 | De La Salle School                  | 1                  |                          |                             | 1           |
|                                 | Mayflower High School               | 1                  | 1                        |                             | 2           |
|                                 | The James Hornsby School            |                    | 1                        |                             | 1           |
|                                 | Westcliff High School For Boys      |                    |                          | 2                           | 2           |
|                                 | Westcliff High School For Girls     |                    |                          | 1                           | 1           |
| <b>School Sixth Form Total</b>  |                                     | <b>3</b>           | <b>3</b>                 | <b>4</b>                    | <b>10</b>   |
| Sixth Form College              | Havering Sixth Form College         |                    |                          | 1                           | 1           |
|                                 | New Campus Basildon                 | 19                 | 7                        | 4                           | 30          |
|                                 | Out-of-EST Connx Sixth Form College |                    |                          | 1                           | 1           |
|                                 | Palmers College (Grays)             | 33                 | 2                        | 56                          | 91          |
|                                 | South East Essex Sixth Form College | 19                 | 16                       | 77                          | 112         |
| <b>Sixth Form College Total</b> |                                     | <b>71</b>          | <b>25</b>                | <b>139</b>                  | <b>235</b>  |
| <b>Grand Total</b>              |                                     | <b>113</b>         | <b>111</b>               | <b>217</b>                  | <b>441</b>  |

Source: Essex County Council, Performance & Organisational Intelligence

(NB: Some anomalies appear where destination data is unknown - often an indicator of an out of area destination)

(Over 50% of young people go to Further Education outside Basildon)



**Figure 3.1 - 2008-based Sub-National Population Projections**

*Figures in thousands*

|                      | 2012    | 2013    | 2014    | 2015    | 2016    | 2017    | 2018    | 2019    | 2020    | 2021    | 2022    | 2023    | 2024    | 2025    | 2026    | 2027    | 2028    | 2029    | 2030    | 2031    | 2032    |
|----------------------|---------|---------|---------|---------|---------|---------|---------|---------|---------|---------|---------|---------|---------|---------|---------|---------|---------|---------|---------|---------|---------|
| Basildon Projections | 180.5   | 182.5   | 184.4   | 186.4   | 188.3   | 190.3   | 192.3   | 194.2   | 196.2   | 198.1   | 200.0   | 201.8   | 203.6   | 205.4   | 207.1   | 208.8   | 210.5   | 212.1   | 213.8   | 215.4   | 217.0   |
| East Projections     | 5,942.2 | 5,999.9 | 6,057.4 | 6,114.8 | 6,172.9 | 6,231.5 | 6,290.7 | 6,350.4 | 6,410.2 | 6,469.9 | 6,529.1 | 6,587.1 | 6,644.3 | 6,700.6 | 6,755.8 | 6,809.6 | 6,862.5 | 6,914.7 | 6,966.0 | 7,016.5 | 7,065.9 |
| Basildon % increase  |         | 1.1%    | 2.2%    | 3.3%    | 4.3%    | 5.4%    | 6.5%    | 7.6%    | 8.7%    | 9.8%    | 10.8%   | 11.8%   | 12.8%   | 13.8%   | 14.7%   | 15.7%   | 16.6%   | 17.5%   | 18.4%   | 19.3%   | 20.2%   |
| East % increase      |         | 1.0%    | 1.9%    | 2.9%    | 3.9%    | 4.9%    | 5.9%    | 6.9%    | 7.9%    | 8.9%    | 9.9%    | 10.9%   | 11.8%   | 12.8%   | 13.7%   | 14.6%   | 15.5%   | 16.4%   | 17.2%   | 18.1%   | 18.9%   |

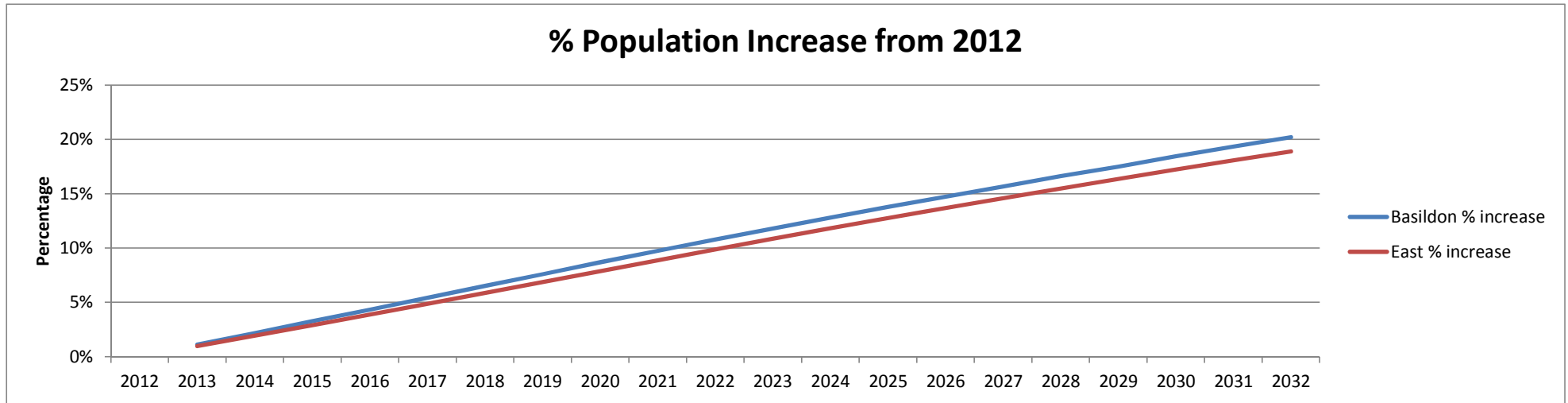

**Source: ONS 2008-based Subnational Population Projections  
Table 5: All local authorities and higher administrative areas  
All ages, Persons**

Source: ONS

**Figure 3.2 - Components of Change 2012 to 2032**

*Figures in thousands*

|          |                             | 2012  | 2013  | 2014  | 2015  | 2016  | 2017  | 2018  | 2019  | 2020  | 2021  | 2022  | 2023  | 2024  | 2025  | 2026  | 2027  | 2028  | 2029  | 2030  | 2031  | 2032  |     |
|----------|-----------------------------|-------|-------|-------|-------|-------|-------|-------|-------|-------|-------|-------|-------|-------|-------|-------|-------|-------|-------|-------|-------|-------|-----|
| Basildon | Population                  | 180.5 | 182.5 | 184.4 | 186.4 | 188.3 | 190.3 | 192.3 | 194.2 | 196.2 | 198.1 | 200.0 | 201.8 | 203.6 | 205.4 | 207.1 | 208.8 | 210.5 | 212.1 | 213.8 | 215.4 | 217.0 |     |
| Basildon | Natural Change              | 0.9   | 1.0   | 1.0   | 1.0   | 1.1   | 1.1   | 1.1   | 1.1   | 1.1   | 1.1   | 1.1   | 1.1   | 1.1   | 1.1   | 1.1   | 1.0   | 1.0   | 1.0   | 1.0   | 1.0   | 1.0   |     |
| Basildon | Births                      | 2.4   | 2.4   | 2.5   | 2.5   | 2.5   | 2.5   | 2.6   | 2.6   | 2.6   | 2.6   | 2.6   | 2.6   | 2.6   | 2.6   | 2.6   | 2.6   | 2.6   | 2.6   | 2.6   | 2.6   | 2.6   | 2.7 |
| Basildon | Deaths                      | 1.5   | 1.5   | 1.5   | 1.5   | 1.5   | 1.5   | 1.5   | 1.5   | 1.5   | 1.5   | 1.5   | 1.5   | 1.5   | 1.5   | 1.6   | 1.6   | 1.6   | 1.6   | 1.6   | 1.6   | 1.7   | 1.7 |
| Basildon | All Migration Net           | 1.0   | 1.0   | 1.0   | 0.9   | 0.9   | 0.9   | 0.9   | 0.9   | 0.8   | 0.8   | 0.8   | 0.7   | 0.7   | 0.7   | 0.7   | 0.6   | 0.6   | 0.6   | 0.7   | 0.7   | 0.6   | 0.6 |
| Basildon | Internal Migration In       | 7.6   | 7.7   | 7.8   | 7.8   | 7.9   | 7.9   | 8.0   | 8.0   | 8.1   | 8.1   | 8.1   | 8.2   | 8.2   | 8.2   | 8.3   | 8.3   | 8.4   | 8.4   | 8.5   | 8.5   | 8.6   | 8.6 |
| Basildon | Internal Migration Out      | 7.7   | 7.8   | 7.9   | 8.0   | 8.0   | 8.1   | 8.2   | 8.2   | 8.3   | 8.3   | 8.4   | 8.5   | 8.5   | 8.6   | 8.7   | 8.7   | 8.8   | 8.8   | 8.9   | 8.9   | 9.0   | 9.0 |
| Basildon | International Migration In  | 1.9   | 1.9   | 1.9   | 1.9   | 1.9   | 1.9   | 1.9   | 1.9   | 1.9   | 1.9   | 1.9   | 1.9   | 1.9   | 1.9   | 1.9   | 1.9   | 1.9   | 1.9   | 1.9   | 1.9   | 1.9   | 1.9 |
| Basildon | International Migration Out | 0.8   | 0.8   | 0.8   | 0.8   | 0.8   | 0.8   | 0.8   | 0.8   | 0.8   | 0.8   | 0.8   | 0.8   | 0.8   | 0.8   | 0.8   | 0.8   | 0.8   | 0.8   | 0.8   | 0.8   | 0.8   | 0.8 |
| Basildon | Cross Border Migration In   | 0.1   | 0.1   | 0.1   | 0.1   | 0.1   | 0.1   | 0.1   | 0.1   | 0.1   | 0.1   | 0.1   | 0.1   | 0.1   | 0.1   | 0.1   | 0.1   | 0.1   | 0.1   | 0.1   | 0.1   | 0.1   | 0.1 |
| Basildon | Cross Border Migration Out  | 0.2   | 0.2   | 0.2   | 0.2   | 0.2   | 0.2   | 0.2   | 0.2   | 0.2   | 0.2   | 0.2   | 0.2   | 0.2   | 0.2   | 0.2   | 0.2   | 0.2   | 0.2   | 0.2   | 0.2   | 0.2   | 0.2 |

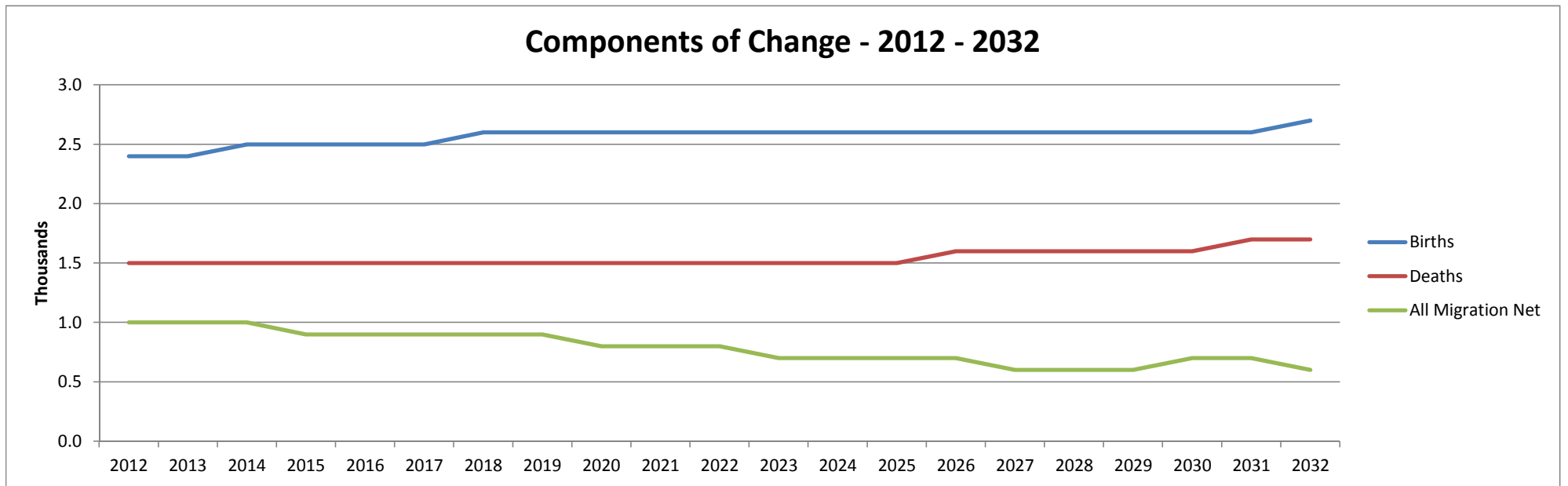

**Source: ONS 2008-based Subnational Population Projections  
Table 5: All local authorities and higher administrative areas  
All ages, Persons**

Source: ONS

**Figure 3.3 - Household Projections 2012 to 2032**

Regional Figures Rounded to nearest thousand

|                      | 2012   | 2013   | 2014   | 2015   | 2016   | 2017   | 2018   | 2019   | 2020   | 2021   | 2022   | 2023   | 2024   | 2025   | 2026   | 2027   | 2028   | 2029   | 2030   | 2031   | 2032   |
|----------------------|--------|--------|--------|--------|--------|--------|--------|--------|--------|--------|--------|--------|--------|--------|--------|--------|--------|--------|--------|--------|--------|
| Basildon Projections | 78,313 | 79,432 | 80,590 | 81,733 | 82,894 | 84,043 | 85,177 | 86,307 | 87,403 | 88,488 | 89,566 | 90,611 | 91,634 | 92,635 | 93,621 | 94,597 | 95,581 | 96,540 | 97,494 | 98,446 | 99,392 |
| East Projections     | 253.1  | 256.5  | 259.8  | 263.3  | 266.7  | 270.1  | 273.6  | 277.0  | 280.4  | 283.7  | 287.0  | 290.3  | 293.6  | 296.8  | 300.0  | 303.1  | 306.3  | 309.4  | 312.4  | 315.4  | 318.3  |
| Basildon % Increase  |        | 1.4%   | 2.9%   | 4.4%   | 5.8%   | 7.3%   | 8.8%   | 10.2%  | 11.6%  | 13.0%  | 14.4%  | 15.7%  | 17.0%  | 18.3%  | 19.5%  | 20.8%  | 22.0%  | 23.3%  | 24.5%  | 25.7%  | 26.9%  |
| East % Increase      |        | 1.3%   | 2.6%   | 4.0%   | 5.4%   | 6.7%   | 8.1%   | 9.4%   | 10.8%  | 12.1%  | 13.4%  | 14.7%  | 16.0%  | 17.3%  | 18.5%  | 19.8%  | 21.0%  | 22.2%  | 23.4%  | 24.6%  | 25.8%  |

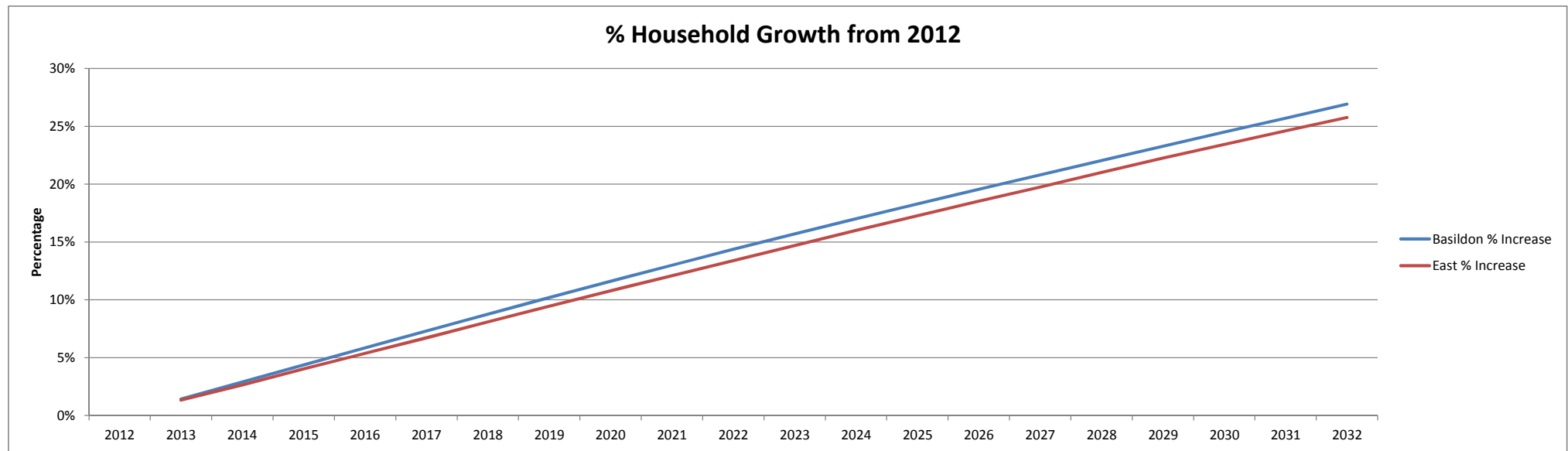

**Source: DCLG 2008-based household projections by local authority**

**Figure 3.4 - Average Household Size Projections 2012 - 2032**

|                      | 2012 | 2013 | 2014 | 2015 | 2016 | 2017 | 2018 | 2019 | 2020 | 2021 | 2022 | 2023 | 2024 | 2025 | 2026 | 2027 | 2028 | 2029 | 2030 | 2031 | 2032 |
|----------------------|------|------|------|------|------|------|------|------|------|------|------|------|------|------|------|------|------|------|------|------|------|
| Basildon Projections | 2.29 | 2.29 | 2.28 | 2.27 | 2.26 | 2.25 | 2.25 | 2.24 | 2.23 | 2.23 | 2.22 | 2.22 | 2.21 | 2.21 | 2.20 | 2.20 | 2.19 | 2.19 | 2.18 | 2.18 | 2.17 |
| East Projections     | 2.31 | 2.3  | 2.29 | 2.28 | 2.28 | 2.27 | 2.26 | 2.26 | 2.25 | 2.24 | 2.24 | 2.23 | 2.23 | 2.22 | 2.21 | 2.21 | 2.2  | 2.2  | 2.19 | 2.19 | 2.18 |

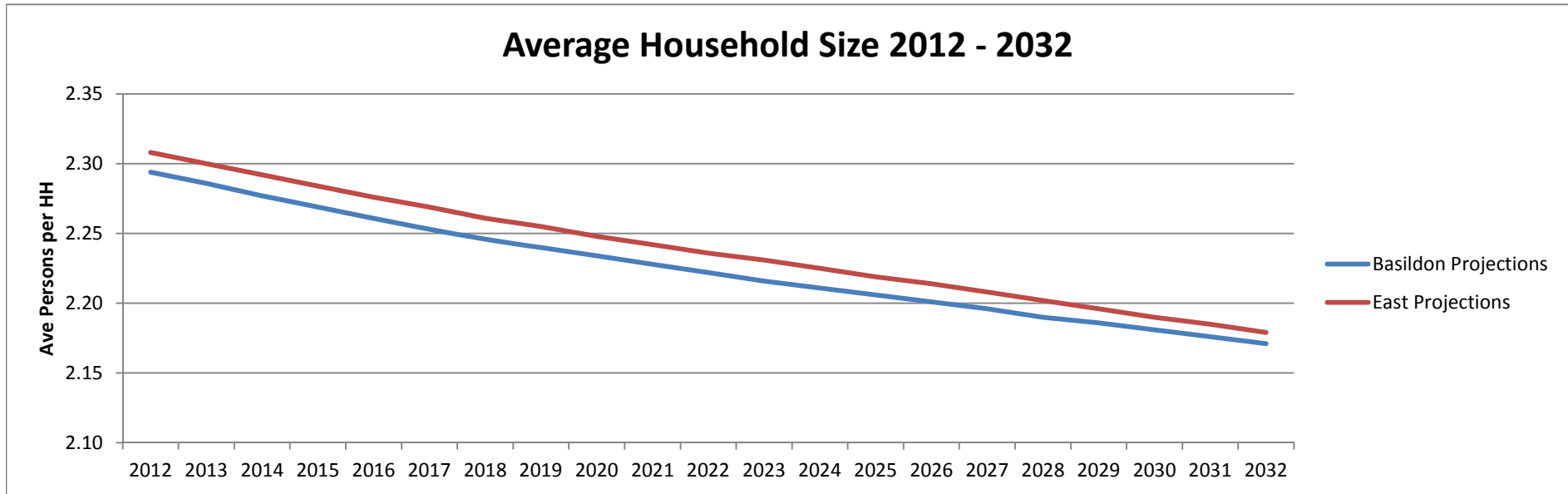

**Source: DCLG 2008-based household projections by average household size and year for each district**

Source: DCLG

Figure 3.5 - Job Seeker Allowance Claimants 2004 - 2011

|      | St Martin's | St Martin's | Fryerns | Fryerns | Lee Chapel North | Lee Chapel North | Nethermayne | Nethermayne | Basildon | Basildon | East    | East |
|------|-------------|-------------|---------|---------|------------------|------------------|-------------|-------------|----------|----------|---------|------|
| 2004 | 161         |             | 191     |         | 226              |                  | 100         |             | 1,909    |          | 56,551  |      |
| 2005 | 181         | 12%         | 250     | 31%     | 244              | 8%               | 131         | 31%         | 2,177    | 14%      | 58,489  | 3%   |
| 2006 | 192         | 19%         | 247     | 29%     | 264              | 17%              | 131         | 31%         | 2,304    | 21%      | 66,911  | 18%  |
| 2007 | 192         | 19%         | 255     | 34%     | 271              | 20%              | 122         | 22%         | 2,273    | 19%      | 63,750  | 13%  |
| 2008 | 179         | 11%         | 217     | 14%     | 250              | 11%              | 115         | 15%         | 2,031    | 6%       | 58,602  | 4%   |
| 2009 | 323         | 101%        | 430     | 125%    | 545              | 141%             | 293         | 193%        | 4,656    | 144%     | 121,180 | 114% |
| 2010 | 324         | 101%        | 415     | 117%    | 511              | 126%             | 268         | 168%        | 4,372    | 129%     | 112,276 | 99%  |
| 2011 | 336         | 109%        | 422     | 121%    | 583              | 158%             | 246         | 146%        | 4,264    | 123%     | 109,148 | 93%  |

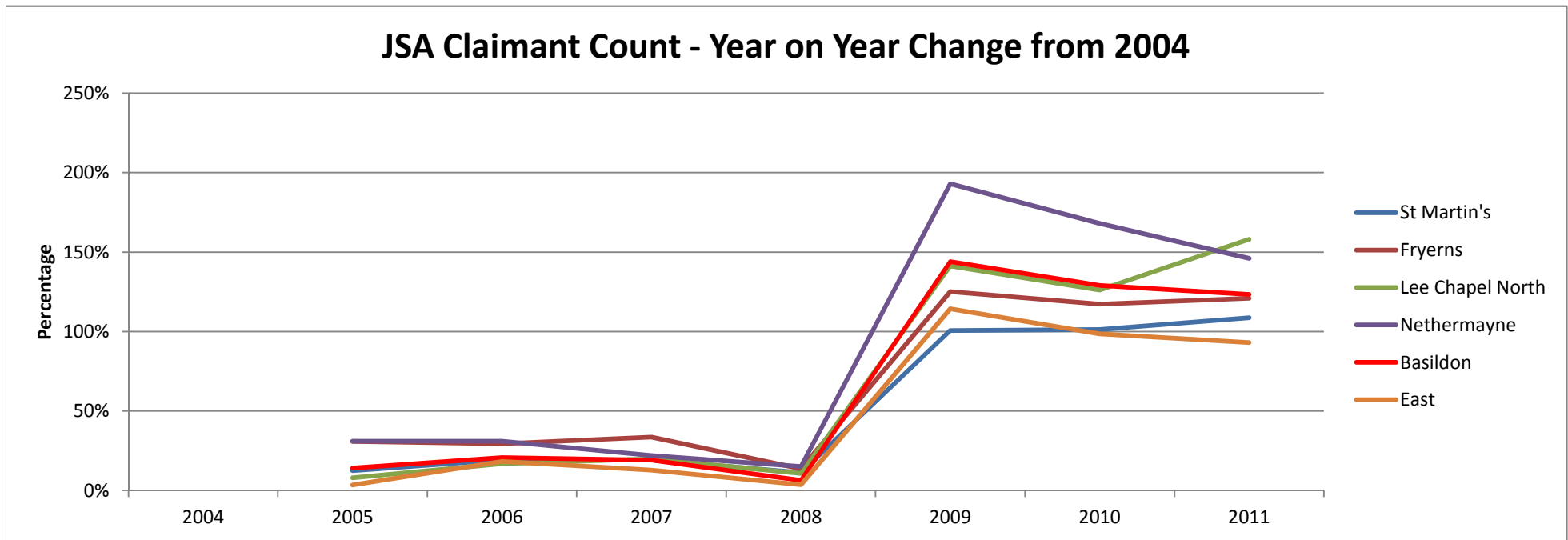

Source: Nomis/ONS Claimant Count with rates and proportions

# Legend

## Education Provision

 Primary

 Secondary

 Indicative Masterplan Boundary

 0.6km Buffer Zone

 1.5km Buffer Zone

## Project

Basildon Town Centre Regeneration

## Drawing Title

Figure 3.6 - Education Provision Plan

| Date       | Scale        | Drawn    | Checked |
|------------|--------------|----------|---------|
| 08.07.11   | 1:15,000 @A3 | VL       | SM      |
| Project No | Drawing No   | Revision |         |
| 18841      | GIS03        | -        |         |

**BARTON WILLMORE**  
Planning · Design · Delivery

Planning - Master Planning & Urban Design  
Architecture - Landscape Planning & Design - Project Services  
Environmental & Sustainability Assessment - Graphic Design

[bartonwillmore.co.uk](http://bartonwillmore.co.uk)



Offices at Bristol Cambridge Cardiff Ebbwfleet Edinburgh Leeds London Manchester Reading Solihull  
Copyright Experian 2010, Navteq 2010  
Ordnance Survey (C) Crown copyright 2011.  
Licence number 100019885

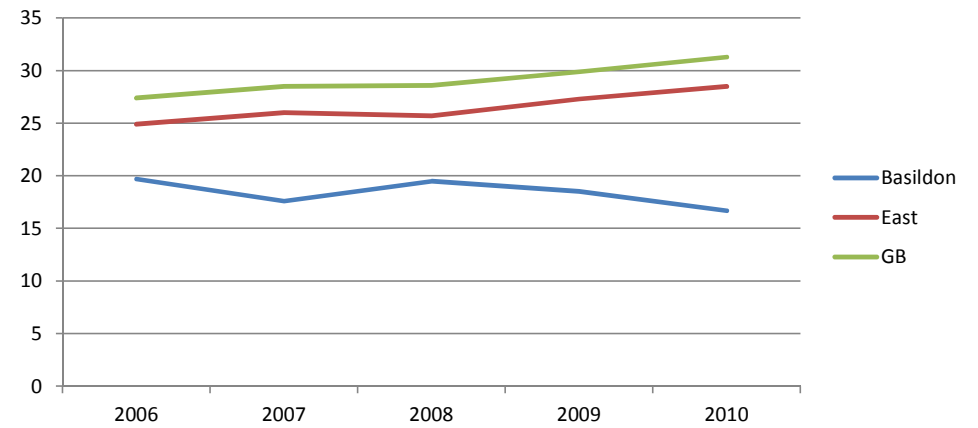
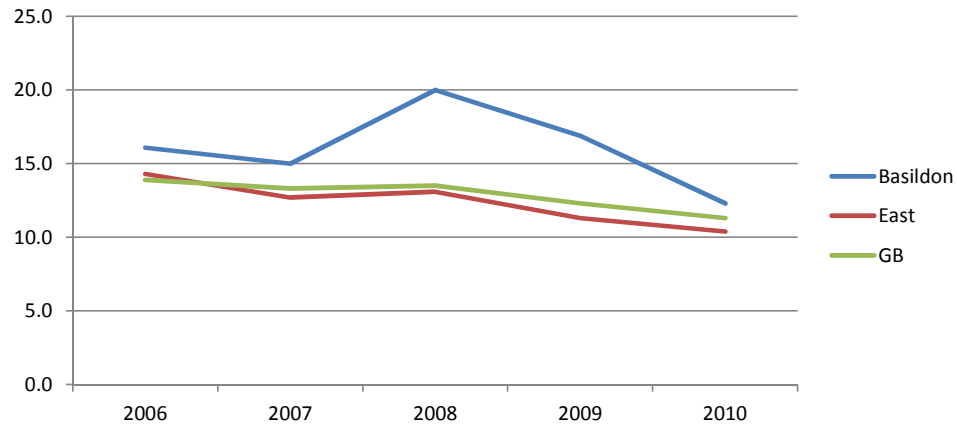



Figure 3.7 - Level of Qualifications amongst Working Age Population (Age 16 - 64)

|      | % with No Qualifications |      |      |
|------|--------------------------|------|------|
|      | Basildon                 | East | GB   |
| 2006 | 16.1                     | 14.3 | 13.9 |
| 2007 | 15.0                     | 12.7 | 13.3 |
| 2008 | 20.0                     | 13.1 | 13.5 |
| 2009 | 16.9                     | 11.3 | 12.3 |
| 2010 | 12.3                     | 10.4 | 11.3 |

|      | % with NVQ4+ |      |      |
|------|--------------|------|------|
|      | Basildon     | East | GB   |
| 2006 | 19.7         | 24.9 | 27.4 |
| 2007 | 17.6         | 26.0 | 28.5 |
| 2008 | 19.5         | 25.7 | 28.6 |
| 2009 | 18.5         | 27.3 | 29.9 |
| 2010 | 16.7         | 28.5 | 31.3 |



Source: ONS Annual Population Survey

## Legend

### Health Provision

- GP Practice
- Dental Practice
- Pharmacies
- Hospital
- Indicative Masterplan Boundary
- 1.0km Buffer Zone

(NB: Symbology may have been spaced to aid clarity, locations should therefore be considered indicative)

### Project

Basildon Town Centre Regeneration

### Drawing Title

Health Provision Plan

|                   |                   |                 |                |
|-------------------|-------------------|-----------------|----------------|
| <b>Date</b>       | <b>Scale</b>      | <b>Drawn</b>    | <b>Checked</b> |
| 08.07.11          | 1:15,000 @A3      | VL              | SM             |
| <b>Project No</b> | <b>Drawing No</b> | <b>Revision</b> |                |
| 18841             | GIS02             | -               |                |

**BARTON  
WILLMORE**  
Planning · Design · Delivery

Planning - Master Planning & Urban Design  
Architecture - Landscape Planning & Design - Project Services  
Environmental & Sustainability Assessment - Graphic Design

[bartonwillmore.co.uk](http://bartonwillmore.co.uk)



Offices at Bristol Cambridge Cardiff Ebbwfleet Edinburgh Leeds London Manchester Reading Solihull  
Copyright Experian 2010, Navteq 2010  
Ordnance Survey (C) Crown copyright 2011.  
Licence number 100019885

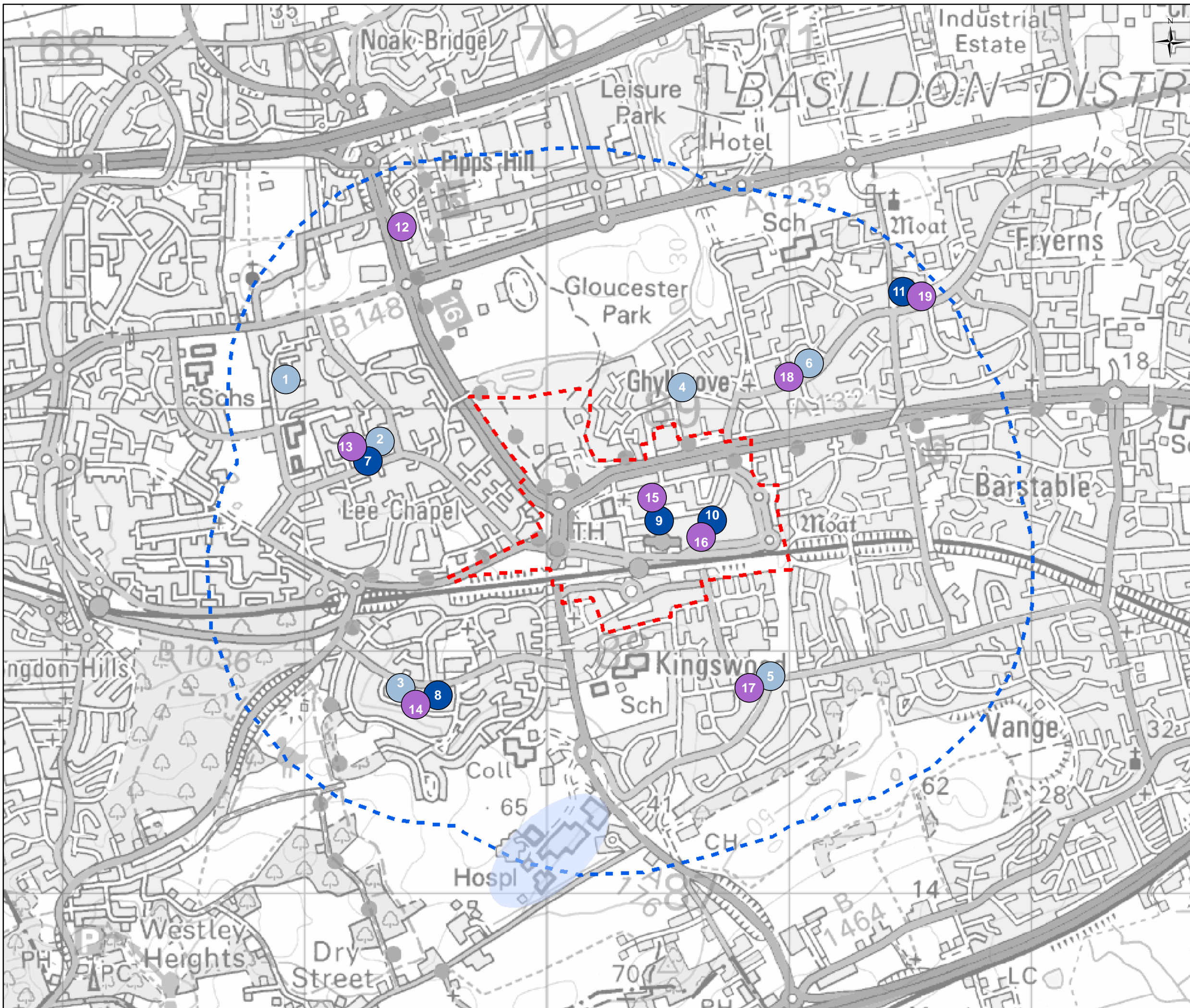

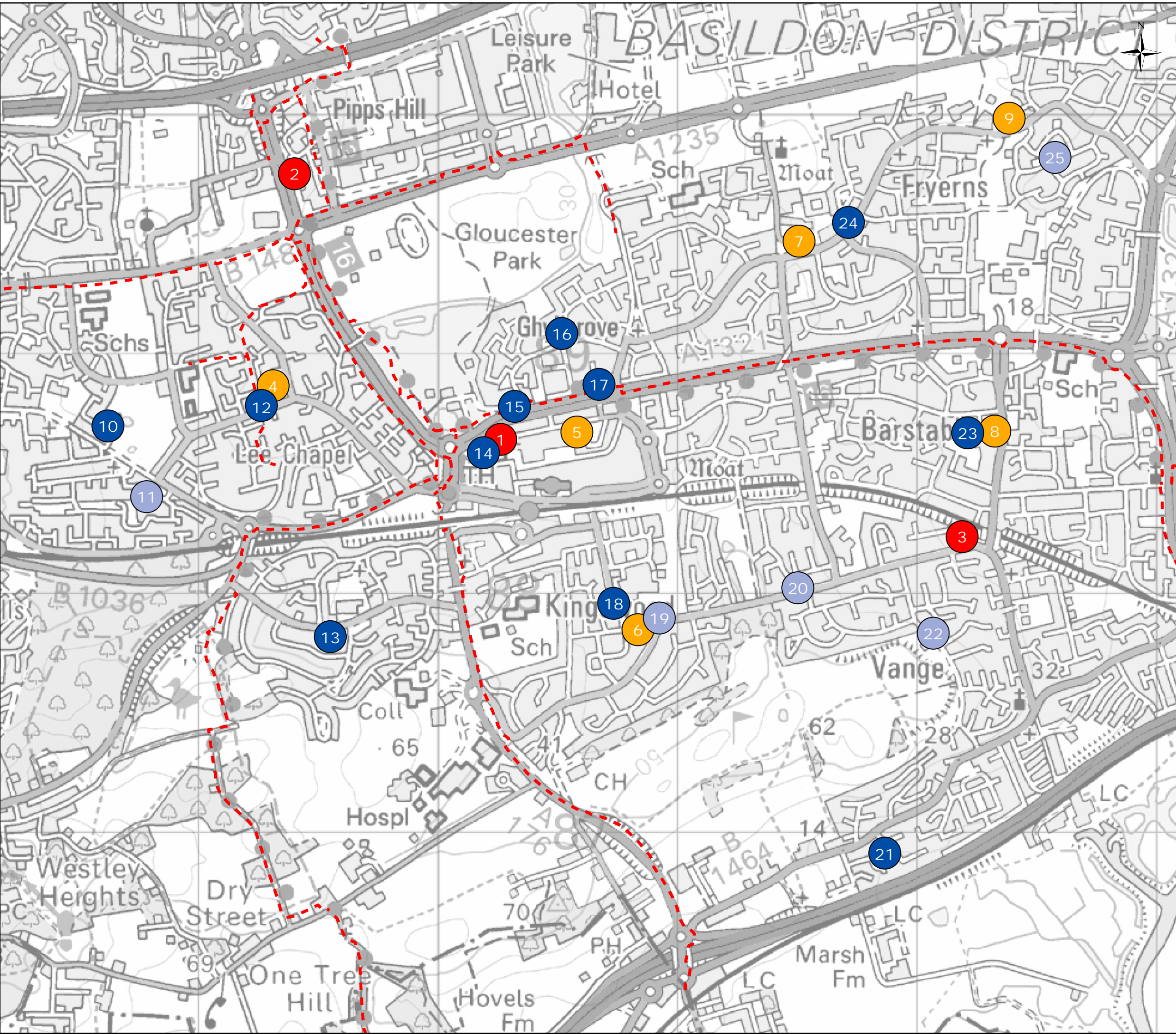

- Legend:**
- Libraries
    1. Basildon Library
    2. Fryerns Library
    3. Vange Library
  - Post Offices
    4. St Paul's Post Office
    5. Basildon Post Office
    6. Kingswood Post Office
    7. Fryerns Post Office
    8. Barstable Post Office
    9. Whitmore Way Post Office
  - Community Halls (Council)
    11. Markhams Chase Play Centre
    19. Kingswood Play Centre
    20. Gordon Hall
    22. Vange Community Cent
    25. Frypa Hall
  - Community Halls (Private)
    10. Bluehouse Farm Community Centre
    12. Lee Chapel North Community Centre
    13. Lee Chapel South Community Centre
    14. St Martin's Pastoral Centre
    15. Basildon Community Resource Centre
    16. Barnet Centre
    17. The George Hurd Day Centre
    18. Kingswood Community Centre
    21. Glenmere Hall
    23. Barstable Community Centre
    24. Fryerns Community Association Centre
  - Sustrans National/Local Cycle Network

**Project**  
Basildon Town Centre Regeneration

**Drawing Title**  
Community Facilities Plan

|                   |                   |                 |                |
|-------------------|-------------------|-----------------|----------------|
| <b>Date</b>       | <b>Scale</b>      | <b>Drawn</b>    | <b>Checked</b> |
| 22.07.11          | 1:15,000 @A3      | VL              | SM             |
| <b>Project No</b> | <b>Drawing No</b> | <b>Revision</b> |                |
| 18841             | GIS05             | -               |                |



Planning - Master Planning & Urban Design  
 Architecture - Landscape Planning & Design - Project Services  
 Environmental & Sustainability Assessment - Graphic Design

[bartonwillmore.co.uk](http://bartonwillmore.co.uk)