

RESIDUAL RISK - COMPOSITE MAP OF ALL MODELLED BREACH LOCATIONS

KEY

- Flood Cell CAS
- Basildon BC Boundary
- ◆ Breach Location

Flood Hazard Rating

- Low Hazard
- Moderate Hazard (Danger for Some)
- Significant Hazard (Danger for Most)
- Extreme Hazard (Danger for All)

TECHNICAL NOTE

Hydraulic modelling has been undertaken using 2D hydraulic modelling software MIKE21-HDFM (ver. 2009), to assess the effect of breaches at specified points and/or overtopping of defences. The model simulates 3 tidal cycles with the peak level occurring on the second peak and two slightly smaller peaks either side. Breaches in the defence walls are modelled to occur immediately before the peak tidal level to assess the potential impact of rapid inundation of floodwater.

Flood hazard is calculated as a function of the flood depth and flow velocity at a particular point in the floodplain, along with a suitable debris factor. Each element within the model is assigned one of 4 hazard categories based on the methodology from Flood Risks to People FD2329 (DEFRA & EA, 2005). These hazard classifications do not indicate a change in the flood probability.

When using flood hazard maps, it should be noted that they represent the hazard arising from one or more specified breach locations, and that the rating will almost certainly vary spatially if the breach locations are in different local areas. Changes in inundation extent or maximum hazard are non-linear to changes in breach location.

It should be noted that the breach width and depth, though based on EA guidance, are arbitrary and do not necessarily represent the actual dimensions of a potential breach at a given location.

USER NOTE

This plan has been produced in accordance with Planning Policy Statement 25 - Development and Flood Risk. Because the information is indicative rather than specific, local planning authorities will nevertheless need to consult the Environment Agency on individual applications.

FLOODABLE AREAS NOT SHOWN

Land adjacent to watercourses not included within this study. Areas susceptible to drainage system inadequacies or localised ponding. Areas flooded due to debris blockage unless shown for specific structures. Areas flooded from breaches not included in this study.

DISCLAIMER

This document has been prepared in accordance with the scope of Scott Wilson's appointment with its client and is subject to the terms of that appointment. It is addressed to and for the sole and confidential use and reliance of Scott Wilson's client.

Scott Wilson accepts no liability for any use of this document (or any model included or referred to herein) other than by its client and only for the purposes for which it was prepared and provided. No person other than the client may copy (in whole or in part) use or rely on the contents of this document without the prior written permission of the Company Secretary of Scott Wilson Ltd. Any advice, opinions, or recommendations within this document should be read and relied upon only in the context of the document as a whole. The contents of this document do not provide legal or tax advice or opinion.

COPYRIGHT

This map is reproduced from Ordnance Survey material with the permission of Ordnance Survey on behalf of the controller of Her Majesty's Stationary Office © Crown copyright. Unauthorised reproduction infringes Crown copyright and may lead to prosecution or civil proceedings. Licence No. 10018871, 2010. Some features of this map are based on information provided by the Environment Agency. Copyright © Environment Agency 2010.

DRAWN BY SL	CHECKED BY EG	DATE OCT 2010
SCALE @ A3 1 : 25,000		ISSUING OFFICE London

THAMES GATEWAY SOUTH ESSEX
STRATEGIC FLOOD RISK ASSESSMENT

COMPOSITE FLOOD HAZARD RATING
0200YR (2010)
ALL BREACHES (BAS01&CAS08) & OVERTOPPING

Basildon Council
castlepoint
Rochford District Council

Scott Wilson
6-8 Greencot Place
London, SW1P 1PL
Tel. (020) 7798 5000

SCOTT WILSON

DRAWING NUMBER

FIGURE C-1

REV 02

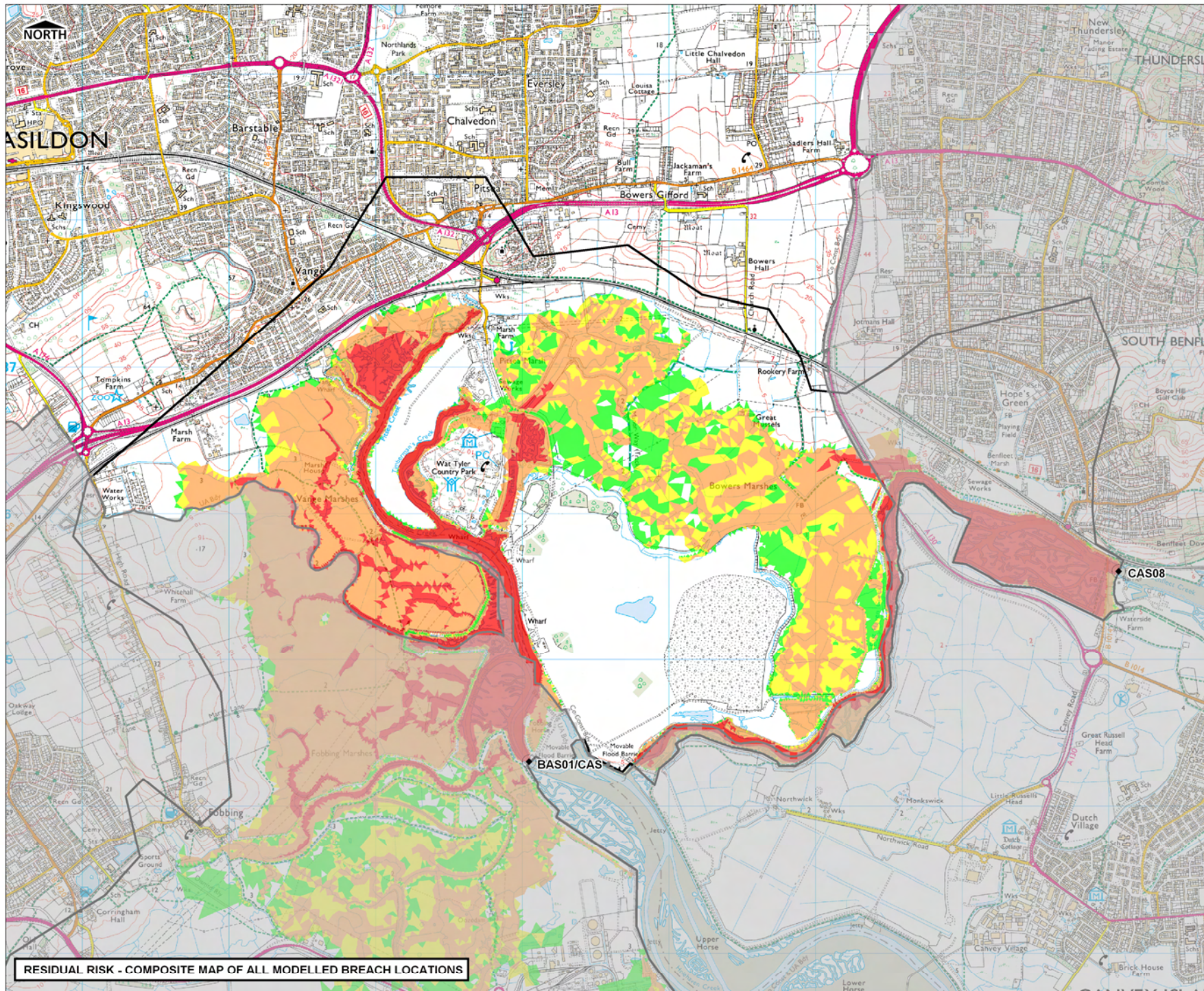

RESIDUAL RISK - COMPOSITE MAP OF ALL MODELLED BREACH LOCATIONS

KEY

- Flood Cell CAS
- Basildon BC Boundary
- Breach Location

Flood Hazard Rating

- Low Hazard
- Moderate Hazard (Danger for Some)
- Significant Hazard (Danger for Most)
- Extreme Hazard (Danger for All)

TECHNICAL NOTE

Hydraulic modelling has been undertaken using 2D hydraulic modelling software MIKE21-HDFM (ver. 2009), to assess the effect of breaches at specified points and/or overtopping of defences. The model simulates 3 tidal cycles with the peak level occurring on the second peak and two slightly smaller peaks either side. Breaches in the defence walls are modelled to occur immediately before the peak tidal level to assess the potential impact of rapid inundation of floodwater.

Flood hazard is calculated as a function of the flood depth and flow velocity at a particular point in the floodplain, along with a suitable debris factor. Each element within the model is assigned one of 4 hazard categories based on the methodology from Flood Risks to People FD2320 (DEFRA & EA, 2005). These hazard classifications do not indicate a change in the flood probability.

When using flood hazard maps, it should be noted that they represent the hazard arising from one or more specified breach locations, and that the rating will almost certainly vary spatially if the breach locations are in different local areas. Changes in inundation extent or maximum hazard are non-linear to changes in breach location.

It should be noted that the breach width and depth, though based on EA guidance, are arbitrary and do not necessarily represent the actual dimensions of a potential breach at a given location.

USER NOTE

This plan has been produced in accordance with Planning Policy Statement 25 - Development and Flood Risk. Because the information is indicative rather than specific, local planning authorities will nevertheless need to consult the Environment Agency on individual applications.

FLOODABLE AREAS NOT SHOWN

Land adjacent to watercourses not included within this study. Areas susceptible to drainage system inadequacies or localised ponding. Areas flooded due to debris blockage unless shown for specific structures. Areas flooded from breaches not included in this study.

DISCLAIMER

This document has been prepared in accordance with the scope of Scott Wilson's appointment with its client and is subject to the terms of that appointment. It is addressed to and for the sole and confidential use and reliance of Scott Wilson's client.

Scott Wilson accepts no liability for any use of this document (or any model included or referred to herein) other than by its client and only for the purposes for which it was prepared and provided. No person other than the client may copy (in whole or in part) use or rely on the contents of this document without the prior written permission of the Company Secretary of Scott Wilson Ltd. Any advice, opinions, or recommendations within this document should be read and relied upon only in the context of the document as a whole. The contents of this document do not provide legal or tax advice or opinion.

COPYRIGHT

This map is reproduced from Ordnance Survey material with the permission of Ordnance Survey on behalf of the controller of Her Majesty's Stationary Office © Crown copyright. Unauthorised reproduction infringes Crown copyright and may lead to prosecution or civil proceedings. Licence No. 10018871, 2010. Some features of this map are based on information provided by the Environment Agency. Copyright © Environment Agency 2010.

DRAWN BY	SL	CHECKED BY	EG	DATE	OCT 2010
SCALE @ A3	1 : 25,000			ISSUING OFFICE	London

THAMES GATEWAY SOUTH ESSEX STRATEGIC FLOOD RISK ASSESSMENT

COMPOSITE FLOOD HAZARD RATING 1000YR (2010)

ALL BREACHES (BAS01&CAS08) & OVERTOPPING

Basildon Council
 castlepoint
 Rochford District Council

Scott Wilson
 6-8 Greencot Place
 London, SW1P 1PL
 Tel. (020) 7798 5000

SCOTT WILSON

DRAWING NUMBER

FIGURE C-2

REV 02

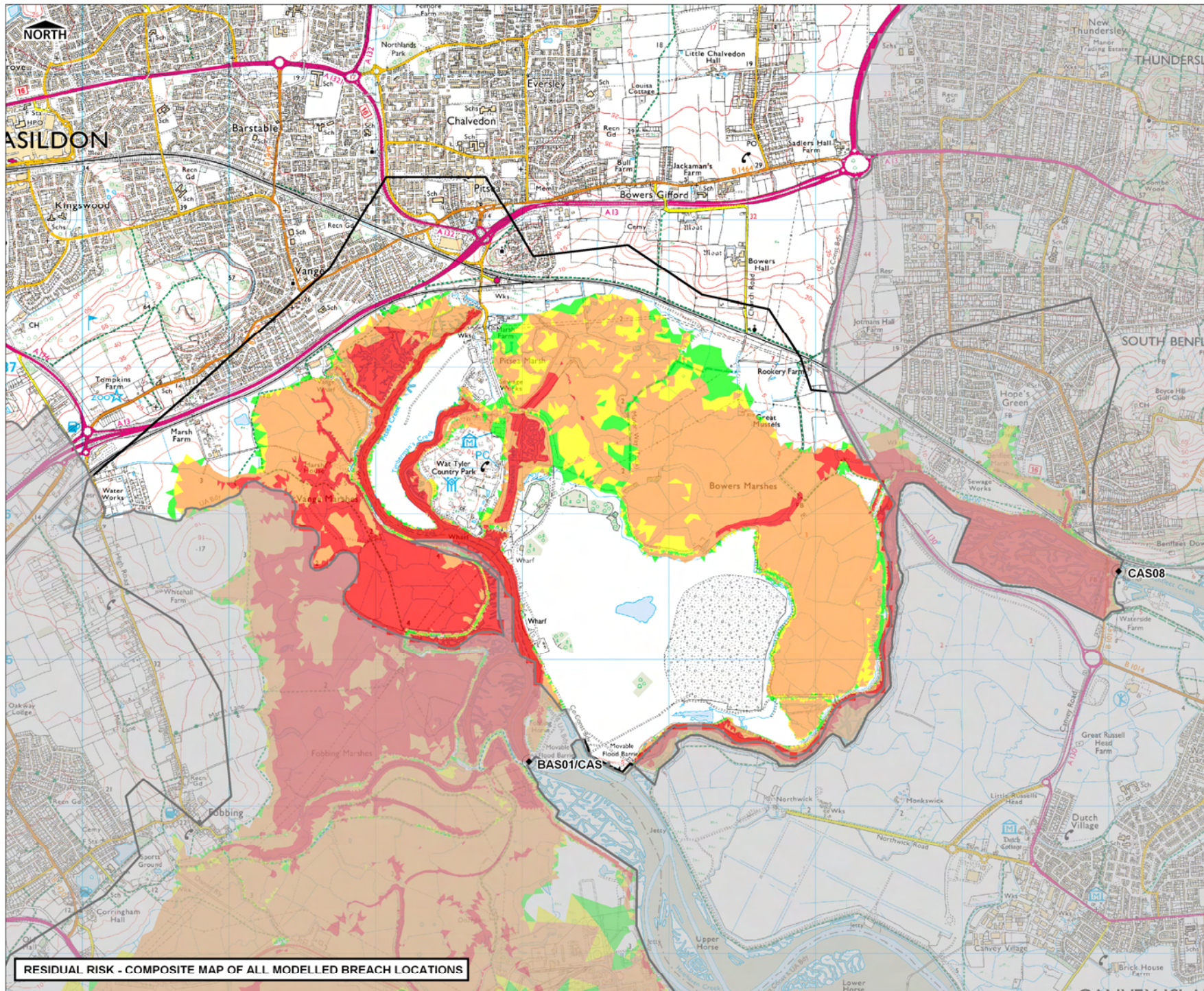

RESIDUAL RISK - COMPOSITE MAP OF ALL MODELLED BREACH LOCATIONS

KEY

- Flood Cell CAS
- Breach Location
- Basildon BC Boundary

Flood Hazard Rating

- Low Hazard
- Moderate Hazard (Danger for Some)
- Significant Hazard (Danger for Most)
- Extreme Hazard (Danger for All)

TECHNICAL NOTE

Hydraulic modelling has been undertaken using 2D hydraulic modelling software MIKE21-HDFM (ver. 2009), to assess the effect of breaches at specified points and/or overtopping of defences. The model simulates 3 tidal cycles with the peak level occurring on the second peak and two slightly smaller peaks either side. Breaches in the defence walls are modelled to occur immediately before the peak tidal level to assess the potential impact of rapid inundation of floodwater.

Flood hazard is calculated as a function of the flood depth and flow velocity at a particular point in the floodplain, along with a suitable debris factor. Each element within the model is assigned one of 4 hazard categories based on the methodology from Flood Risks to People FD2329 (DEFRA & EA, 2005). These hazard classifications do not indicate a change in the flood probability.

When using flood hazard maps, it should be noted that they represent the hazard arising from one or more specified breach locations, and that the rating will almost certainly vary spatially if the breach locations are in different local areas. Changes in inundation extent or maximum hazard are non-linear to changes in breach location.

It should be noted that the breach width and depth, though based on EA guidance, are arbitrary and do not necessarily represent the actual dimensions of a potential breach at a given location.

USER NOTE

This plan has been produced in accordance with Planning Policy Statement 25 - Development and Flood Risk. Because the information is indicative rather than specific, local planning authorities will nevertheless need to consult the Environment Agency on individual applications.

FLOODABLE AREAS NOT SHOWN

Land adjacent to watercourses not included within this study. Areas susceptible to drainage system inadequacies or localised ponding. Areas flooded due to debris blockage unless shown for specific structures. Areas flooded from breaches not included in this study.

DISCLAIMER

This document has been prepared in accordance with the scope of Scott Wilson's appointment with its client and is subject to the terms of that appointment. It is addressed to and for the sole and confidential use and reliance of Scott Wilson's client.

Scott Wilson accepts no liability for any use of this document (or any model included or referred to herein) other than by its client and only for the purposes for which it was prepared and provided. No person other than the client may copy (in whole or in part) use or rely on the contents of this document, without the prior written permission of the Company Secretary of Scott Wilson Ltd. Any advice, opinions, or recommendations within this document should be read and relied upon only in the context of the document as a whole. The contents of this document do not provide legal or tax advice or opinion.

COPYRIGHT

This map is reproduced from Ordnance Survey material with the permission of Ordnance Survey on behalf of the controller of Her Majesty's Stationery Office. Crown copyright. Unauthorised reproduction infringes Crown copyright and may lead to prosecution or civil proceedings. Licence No. 10018871, 2010. Some features of this map are based on information provided by the Environment Agency. Copyright © Environment Agency 2010.

DRAWN BY	SL	CHECKED BY	EG	DATE	OCT 2010
SCALE @ A3	1 : 25,000		ISSUING OFFICE	London	

THAMES GATEWAY SOUTH ESSEX
STRATEGIC FLOOD RISK ASSESSMENT

COMPOSITE FLOOD HAZARD RATING
0200YR (2110)
ALL BREACHES (BAS01&CAS08) & OVERTOPPING

Basildon Council
castlepoint
Rochford District Council

Scott Wilson
6-8 Greencot Place
London, SW1P 1PL
Tel. (020) 7798 5000

SCOTT WILSON

DRAWING NUMBER

FIGURE C-3

REV 02

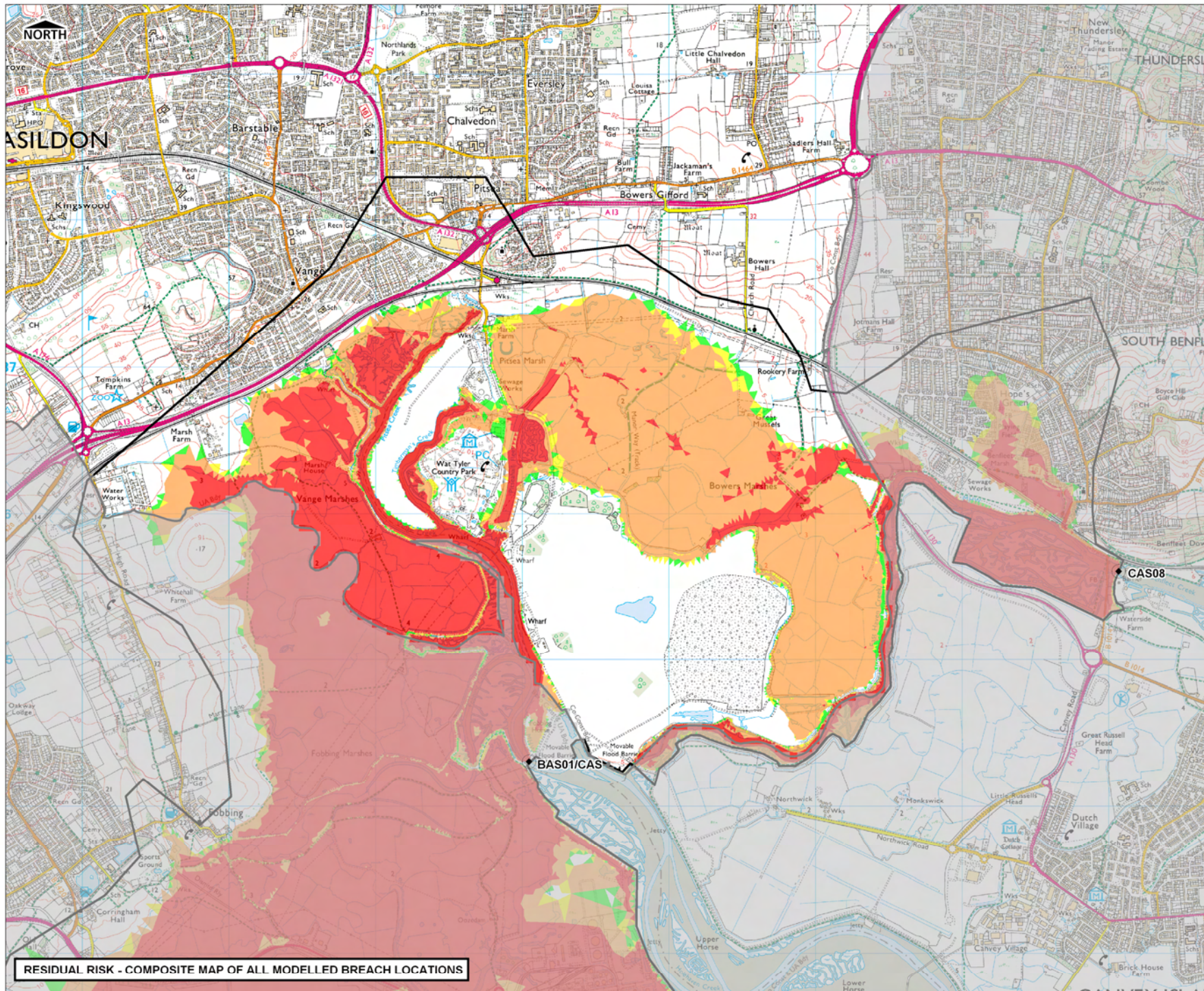

RESIDUAL RISK - COMPOSITE MAP OF ALL MODELLED BREACH LOCATIONS

KEY

- Flood Cell CAS
- Basildon BC Boundary
- ◆ Breach Location

Flood Hazard Rating

- Low Hazard
- Moderate Hazard (Danger for Some)
- Significant Hazard (Danger for Most)
- Extreme Hazard (Danger for All)

TECHNICAL NOTE

Hydraulic modelling has been undertaken using 2D hydraulic modelling software MIKE21-HDFM (ver. 2009), to assess the effect of breaches at specified points and/or overtopping of defences. The model simulates 3 tidal cycles with the peak level occurring on the second peak and two slightly smaller peaks either side. Breaches in the defence walls are modelled to occur immediately before the peak tidal level to assess the potential impact of rapid inundation of floodwater.

Flood hazard is calculated as a function of the flood depth and flow velocity at a particular point in the floodplain, along with a suitable debris factor. Each element within the model is assigned one of 4 hazard categories based on the methodology from Flood Risks to People FD2329 (DEFRA & EA, 2005). These hazard classifications do not indicate a change in the flood probability.

When using flood hazard maps, it should be noted that they represent the hazard arising from one or more specified breach locations, and that the rating will almost certainly vary spatially if the breach locations are in different local areas. Changes in inundation extent or maximum hazard are non-linear to changes in breach location.

It should be noted that the breach width and depth, though based on EA guidance, are arbitrary and do not necessarily represent the actual dimensions of a potential breach at a given location.

USER NOTE

This plan has been produced in accordance with Planning Policy Statement 25 - Development and Flood Risk. Because the information is indicative rather than specific, local planning authorities will nevertheless need to consult the Environment Agency on individual applications.

FLOODABLE AREAS NOT SHOWN

Land adjacent to watercourses not included within this study. Areas susceptible to drainage system inadequacies or localised ponding. Areas flooded due to debris blockage unless shown for specific structures. Areas flooded from breaches not included in this study.

DISCLAIMER

This document has been prepared in accordance with the scope of Scott Wilson's appointment with its client and is subject to the terms of that appointment. It is addressed to and for the sole and confidential use and reliance of Scott Wilson's client.

Scott Wilson accepts no liability for any use of this document (or any model included or referred to herein) other than by its client and only for the purposes for which it was prepared and provided. No person other than the client may copy (in whole or in part) use or rely on the contents of this document, without the prior written permission of the Company Secretary of Scott Wilson Ltd. Any advice, opinions, or recommendations within this document should be read and relied upon only in the context of the document as a whole. The contents of this document do not provide legal or tax advice or opinion.

COPYRIGHT

This map is reproduced from Ordnance Survey material with the permission of Ordnance Survey on behalf of the controller of Her Majesty's Stationary Office © Crown copyright. Unauthorised reproduction infringes Crown copyright and may lead to prosecution or civil proceedings. Licence No. 10018871, 2010. Some features of this map are based on information provided by the Environment Agency. Copyright © Environment Agency 2010.

DRAWN BY	CHECKED BY	DATE
SL	EG	OCT 2010

SCALE @ A3: 1 : 25,000

ISSUING OFFICE: London

THAMES GATEWAY SOUTH ESSEX STRATEGIC FLOOD RISK ASSESSMENT

COMPOSITE FLOOD HAZARD RATING 1000YR (2110)

ALL BREACHES (BAS01&CAS08) & OVERTOPPING

Scott Wilson
 6-8 Greencot Place
 London, SW1P 1PL
 Tel. (020) 7798 5000

DRAWING NUMBER: **FIGURE C-4**

REV 02

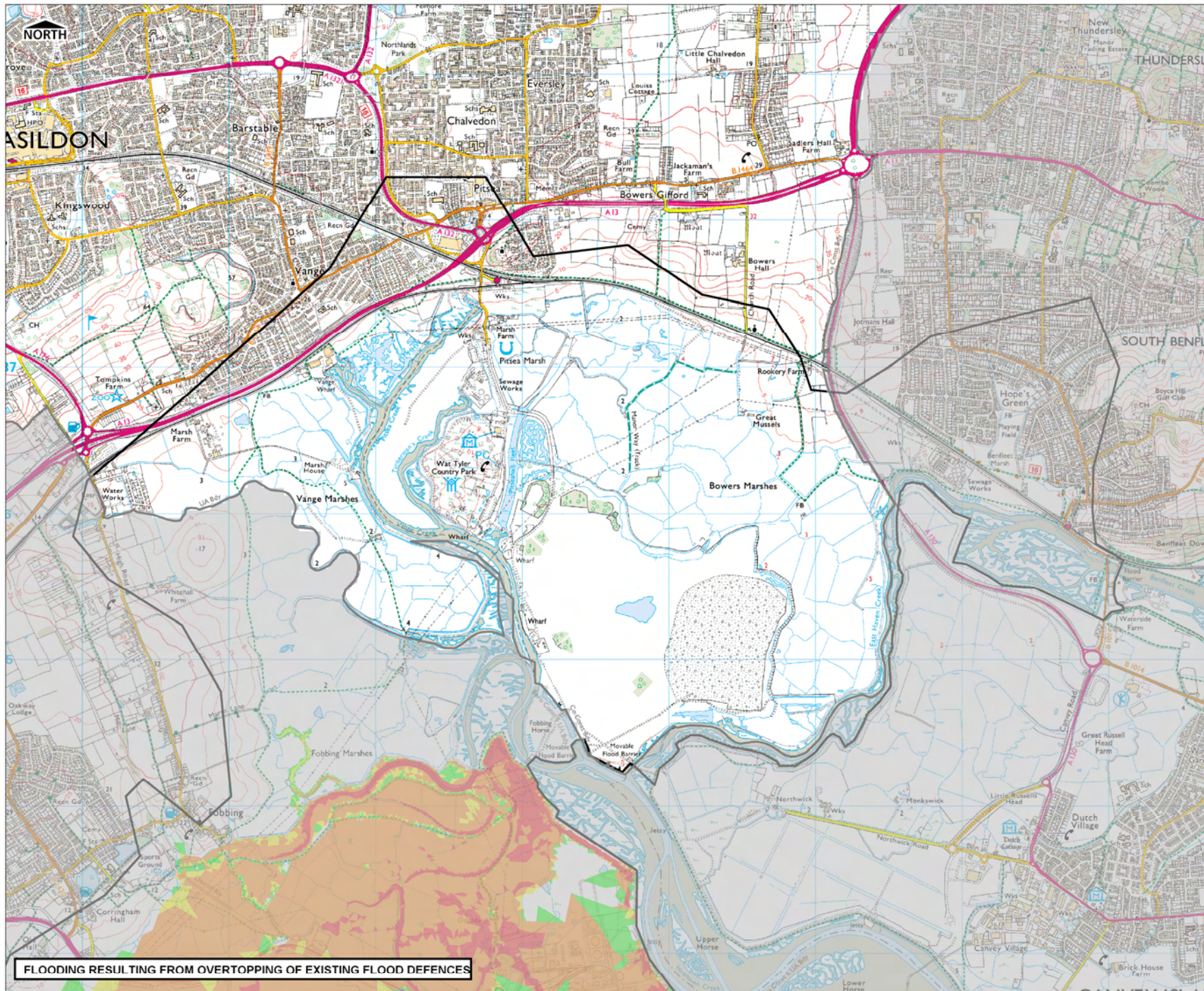

FLOODING RESULTING FROM OVERTOPPING OF EXISTING FLOOD DEFENCES

KEY

- Flood Cell CAS
- Basildon BC Boundary

Flood Hazard Rating

- Low Hazard
- Moderate Hazard (Danger for Some)
- Significant Hazard (Danger for Most)
- Extreme Hazard (Danger for All)

TECHNICAL NOTE

Hydraulic modelling has been undertaken using 2-D hydraulic modelling software MIKE21-HDM (ver. 2009), to assess the effect of overtopping of defences.

The model simulates 3 tidal cycles with the peak level occurring on the second peak and two slightly smaller peaks either side.

Flood hazard is calculated as a function of the flood depth and flow velocity at a particular point in the floodplain, along with a suitable debris factor. Each element within the model is assigned one of 4 hazard categories based on the methodology from Flood Risks to People FD2320 (DEFRA & EA, 2005). These hazard classifications do not indicate a change in the flood probability.

USER NOTE

This plan has been produced in accordance with Planning Policy Statement 25 - Development and Flood Risk. Because the information is indicative rather than specific, local planning authorities will nevertheless need to consult the Environment Agency on individual applications.

FLOODABLE AREAS NOT SHOWN

Land adjacent to watercourses not included within this study. Areas susceptible to drainage system inadequacies or localised ponding. Areas flooded due to debris blockage unless shown for specific structures. Areas flooded from breaches in flood defences.

DISCLAIMER

This document has been prepared in accordance with the scope of Scott Wilson's appointment with its client and is subject to the terms of that appointment. It is addressed to and for the sole and confidential use and reliance of Scott Wilson's client. Scott Wilson accepts no liability for any use of this document (or any model included or referred to herein) other than by its client and only for the purposes for which it was prepared and provided. No person other than the client may copy (in whole or in part) use or rely on the contents of this document, without the prior written permission of the Company Secretary of Scott Wilson Ltd. Any advice, opinions, or recommendations within this document should be read and relied upon only in the context of the document as a whole. The contents of this document do not provide legal or tax advice or opinion.

COPYRIGHT

This map is reproduced from Ordnance Survey material with the permission of Ordnance Survey on behalf of the controller of Her Majesty's Stationary Office © Crown copyright. Unauthorised reproduction infringes Crown copyright and may lead to prosecution or civil proceedings. Licence No. 10018871, 2010. Some features of this map are based on information provided by the Environment Agency. Copyright © Environment Agency 2010.

DRAWN BY SL	CHECKED BY EG	DATE OCT 2010
SCALE @ A3 1 : 25,000		ISSUING OFFICE London

**THAMES GATEWAY SOUTH ESSEX
STRATEGIC FLOOD RISK ASSESSMENT**

**COMPOSITE FLOOD HAZARD RATING
0200YR (2110)
OVERTOPPING**

Basildon Council castlepoint Rochford District Council

Scott Wilson
6-8 Greencoat Place
London, SW1P 1PL
Tel. (020) 7798 5000

SCOTT WILSON

DRAWING NUMBER

FIGURE C-5

REV 02

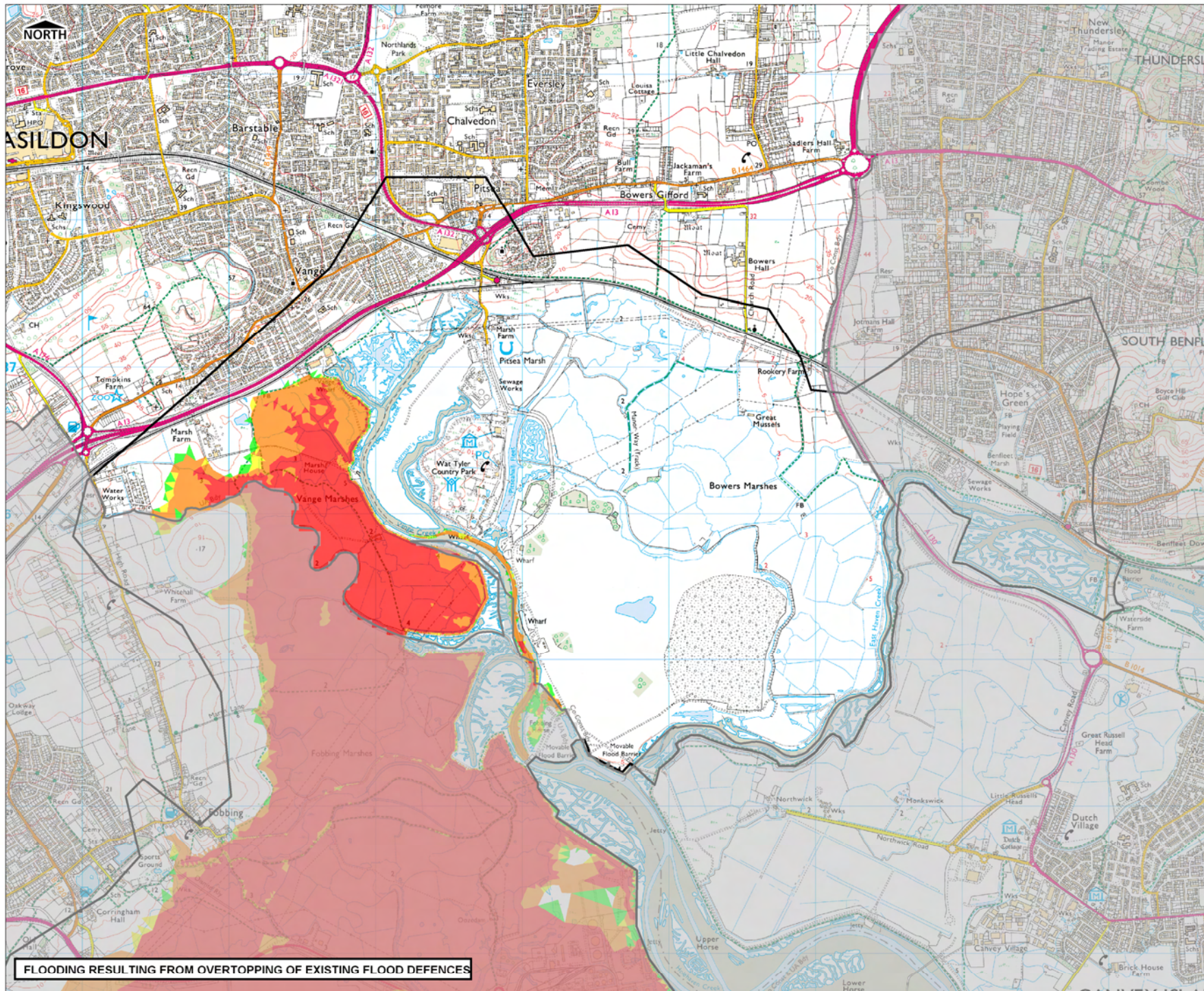

FLOODING RESULTING FROM OVERTOPPING OF EXISTING FLOOD DEFENCES

KEY

- Flood Cell CAS
- Basildon BC Boundary

Flood Hazard Rating

- Low Hazard
- Moderate Hazard (Danger for Some)
- Significant Hazard (Danger for Most)
- Extreme Hazard (Danger for All)

TECHNICAL NOTE

Hydraulic modelling has been undertaken using 2-D hydraulic modelling software MIKE21-HDFM (ver. 2009), to assess the effect of overtopping of defences.

The model simulates 3 tidal cycles with the peak level occurring on the second peak and two slightly smaller peaks either side.

Flood hazard is calculated as a function of the flood depth and flow velocity at a particular point in the floodplain, along with a suitable debris factor. Each element within the model is assigned one of 4 hazard categories based on the methodology from Flood Risks to People FD2320 (DEFRA & EA, 2005). These hazard classifications do not indicate a change in the flood probability.

USER NOTE

This plan has been produced in accordance with Planning Policy Statement 25 - Development and Flood Risk. Because the information is indicative rather than specific, local planning authorities will nevertheless need to consult the Environment Agency on individual applications.

FLOODABLE AREAS NOT SHOWN

Land adjacent to watercourses not included within this study. Areas susceptible to drainage system inadequacies or localised ponding. Areas flooded due to debris blockage unless shown for specific structures. Areas flooded from breaches in flood defences.

DISCLAIMER

This document has been prepared in accordance with the scope of Scott Wilson's appointment with its client and is subject to the terms of that appointment. It is addressed to and for the sole and confidential use and reliance of Scott Wilson's client. Scott Wilson accepts no liability for any use of this document (or any model included or referred to herein) other than by its client and only for the purposes for which it was prepared and provided. No person other than the client may copy (in whole or in part) use or rely on the contents of this document, without the prior written permission of the Company Secretary of Scott Wilson Ltd. Any advice, opinions, or recommendations within this document should be read and relied upon only in the context of the document as a whole. The contents of this document do not provide legal or tax advice or opinion.

COPYRIGHT

This map is reproduced from Ordnance Survey material with the permission of Ordnance Survey on behalf of the controller of Her Majesty's Stationary Office © Crown copyright. Unauthorised reproduction infringes Crown copyright and may lead to prosecution or civil proceedings. Licence No. 10018871, 2010. Some features of this map are based on information provided by the Environment Agency. Copyright © Environment Agency 2010.

DRAWN BY SL	CHECKED BY EG	DATE OCT 2010
SCALE @ A3 1 : 25,000		ISSUING OFFICE London

**THAMES GATEWAY SOUTH ESSEX
STRATEGIC FLOOD RISK ASSESSMENT**

**COMPOSITE FLOOD HAZARD RATING
1000YR (2110)
OVERTOPPING**

Basildon Council
castlepoint
Rochford District Council

Scott Wilson
6-8 Greencoat Place
London, SW1P 1PL
Tel. (020) 7798 5000

SCOTT WILSON

DRAWING NUMBER

FIGURE C-6

REV 02