

RESIDUAL RISK - COMPOSITE MAP OF ALL MODELLED BREACH LOCATIONS

KEY

- Flood Cell
- Breach Location
- Basildon BC Boundary

Maximum Flood Depth [m]

- 0.0m to 0.5m
- 0.5m to 1.0m
- 1.0m to 2.0m
- 2.0m to 3.0m
- 3.0m to 5.0m and greater

TECHNICAL NOTE

Hydraulic modelling has been undertaken using 3-D hydraulic modelling software MIKE21-HDFM (ver. 2009), to assess the effect of breaches at specified points and/or overtopping of defences. The model simulates 3 tidal cycles with the peak level occurring on the second peak and two slightly smaller peaks either side. Breaches in the defence walls are modelled to occur immediately before the peak tidal level to assess the potential impact of rapid inundation of floodwater.

The maximum flood depth is calculated by subtracting the LIDAR topographic data from the peak water level achieved at each element in the model throughout the simulation.

When using flood depth maps, it should be noted that they represent the flood depth arising from one or more specified breach locations, and that the depth will almost certainly vary spatially if the breach locations are in different local areas. Changes in inundation extent or maximum depth are non-linear to changes in breach location.

It should be noted that the breach width and depth, though based on EA guidance, are arbitrary and do not necessarily represent the actual dimensions of a potential breach at a given location. A thorough description of methodology and assumptions is included within the SFRA Main Report.

USER NOTE

This plan has been produced in accordance with Planning Policy Statement 25 - Development and Flood Risk. Because the information is indicative rather than specific, local planning authorities will nevertheless need to consult the Environment Agency on individual applications.

FLOODABLE AREAS NOT SHOWN

Land adjacent to watercourses not included within this study. Areas susceptible to drainage system inadequacies or localised ponding. Areas flooded due to debris blockage unless shown for specific structures. Areas flooded from breaches not included in this study.

DISCLAIMER

This document has been prepared in accordance with the scope of Scott Wilson's appointment with its client and is subject to the terms of that appointment. It is addressed to and for the sole and confidential use and reliance of Scott Wilson's client. Scott Wilson accepts no liability for any use of this document (or any model included or referred to herein) other than by its client and only for the purposes for which it was prepared and provided. No person other than the client may copy (in whole or in part) use or rely on the contents of this document without the prior written permission of the Company Secretary of Scott Wilson Ltd. Any advice, opinions, or recommendations within this document should be read and relied upon only in the context of the document as a whole. The contents of this document do not provide legal or tax advice or opinion.

COPYRIGHT

This map is reproduced from Ordnance Survey material with the permission of Ordnance Survey on behalf of the controller of Her Majesty's Stationery Office © Crown copyright. Unauthorised reproduction infringes Crown copyright and may lead to prosecution or civil proceedings. Licence No. 10018871, 2010. Some features of this map are based on information provided by the Environment Agency. Copyright © Environment Agency 2010.

DRAWN BY SL	CHECKED BY EG	DATE OCT 2010
SCALE @ A3 1 : 25,000		ISSUING OFFICE London

THAMES GATEWAY SOUTH ESSEX
STRATEGIC FLOOD RISK ASSESSMENT

COMPOSITE MAXIMUM FLOOD DEPTH
0200YR (2010)
ALL BREACHES (BAS01&CAS08) & OVERTOPPING

Basildon Council castlepoint Rochford District Council

Scott Wilson
6-8 Greencot Place
London, SW1P 1PL
Tel. (020) 7798 5000

DRAWING NUMBER

FIGURE B-1

REV 02

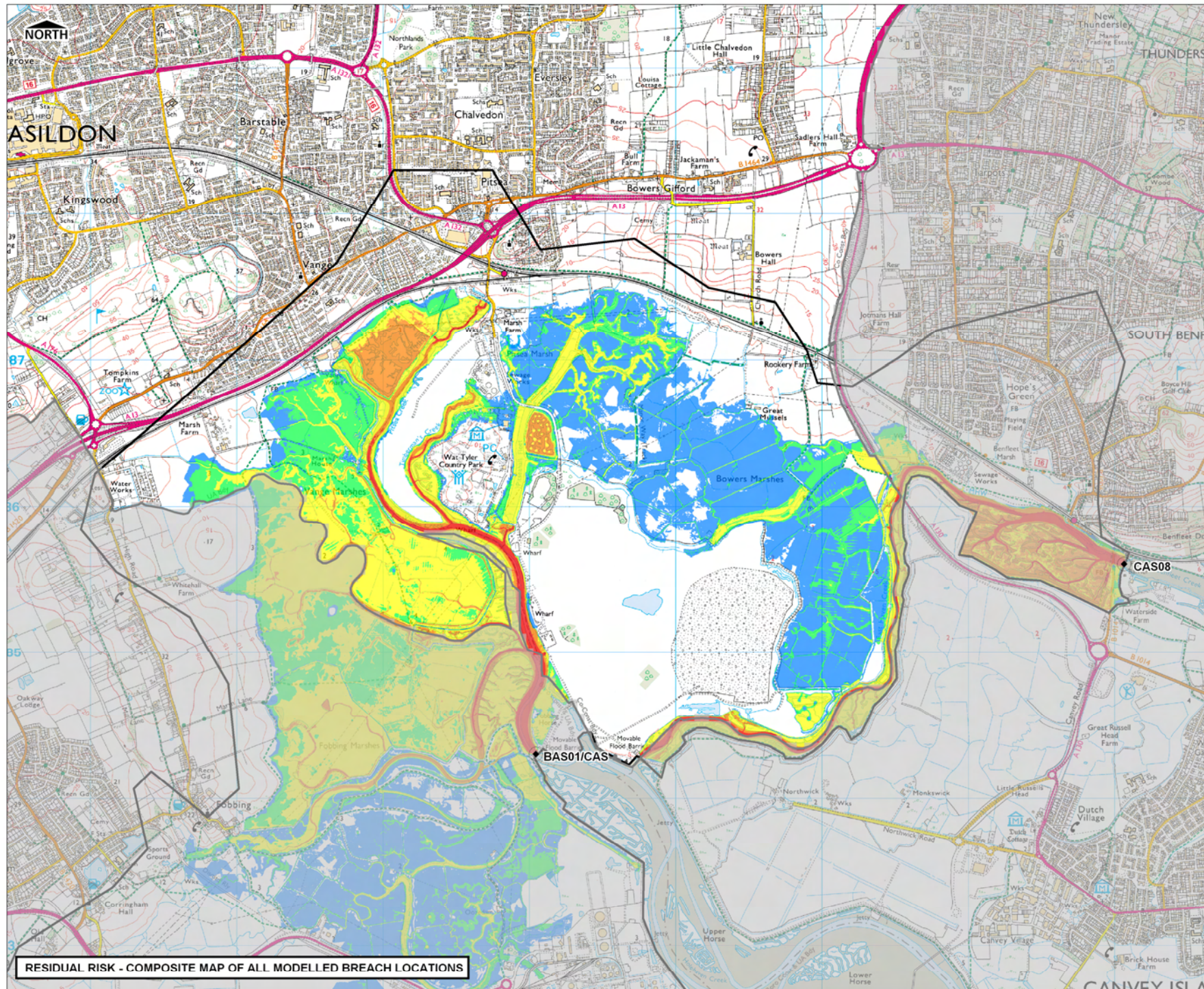

RESIDUAL RISK - COMPOSITE MAP OF ALL MODELLED BREACH LOCATIONS

KEY

- Flood Cell
- Basildon BC Boundary
- Breach Location

Maximum Flood Depth [m]

- 0.0m to 0.5m
- 0.5m to 1.0m
- 1.0m to 2.0m
- 2.0m to 3.0m
- 3.0m to 5.0m and greater

TECHNICAL NOTE

Hydraulic modelling has been undertaken using 3-D hydraulic modelling software MIKE21-HDM (ver. 2009), to assess the effect of breaches at specified points and/or overtopping of defences. The model simulates 3 tidal cycles with the peak level occurring on the second peak and two slightly smaller peaks either side. Breaches in the defence walls are modelled to occur immediately before the peak tidal level to assess the potential impact of rapid inundation of floodwater.

The maximum flood depth is calculated by subtracting the LIDAR topographic data from the peak water level achieved at each element in the model throughout the simulation.

When using flood depth maps, it should be noted that they represent the flood depth arising from one or more specified breach locations, and that the depth will almost certainly vary spatially if the breach locations are in different local areas. Changes in inundation extent or maximum depth are non-linear to changes in breach location.

It should be noted that the breach width and depth, though based on EA guidance, are arbitrary and do not necessarily represent the actual dimensions of a potential breach at a given location. A thorough description of methodology and assumptions is included within the SFRM Main Report.

USER NOTE

This plan has been produced in accordance with Planning Policy Statement 25 - Development and Flood Risk. Because the information is indicative rather than specific, local planning authorities will nevertheless need to consult the Environment Agency on individual applications.

FLOODABLE AREAS NOT SHOWN

Land adjacent to watercourses not included within this study. Areas susceptible to drainage system inadequacies or localised ponding. Areas flooded due to debris blockage unless shown for specific structures. Areas flooded from breaches not included in this study.

DISCLAIMER

This document has been prepared in accordance with the scope of Scott Wilson's appointment with its client and is subject to the terms of that appointment. It is addressed to and for the sole and confidential use and reliance of Scott Wilson's client. Scott Wilson accepts no liability for any use of this document (or any model included or referred to herein) other than by its client and only for the purposes for which it was prepared and provided. No person other than the client may copy (in whole or in part) use or rely on the contents of this document without the prior written permission of the Company Secretary of Scott Wilson Ltd. Any advice, opinions, or recommendations within this document should be read and relied upon only in the context of the document as a whole. The contents of this document do not provide legal or tax advice or opinion.

COPYRIGHT

This map is reproduced from Ordnance Survey material with the permission of Ordnance Survey on behalf of the controller of Her Majesty's Stationery Office © Crown copyright. Unauthorised reproduction infringes Crown copyright and may lead to prosecution or civil proceedings. Licence No. 10018871, 2010. Some features of this map are based on information provided by the Environment Agency. Copyright © Environment Agency 2010.

DRAWN BY SL	CHECKED BY EG	DATE OCT 2010
SCALE @ A3 1 : 25,000		ISSUING OFFICE London

THAMES GATEWAY SOUTH ESSEX
STRATEGIC FLOOD RISK ASSESSMENT

COMPOSITE MAXIMUM FLOOD DEPTH
1000YR (2010)
ALL BREACHES (BAS01&CAS08) & OVERTOPPING

Basildon Council
castlepoint
Rochford District Council

Scott Wilson
6-8 Greencot Place
London, SW1P 1PL
Tel. (020) 7798 5000

SCOTT WILSON

DRAWING NUMBER

FIGURE B-2

REV 02

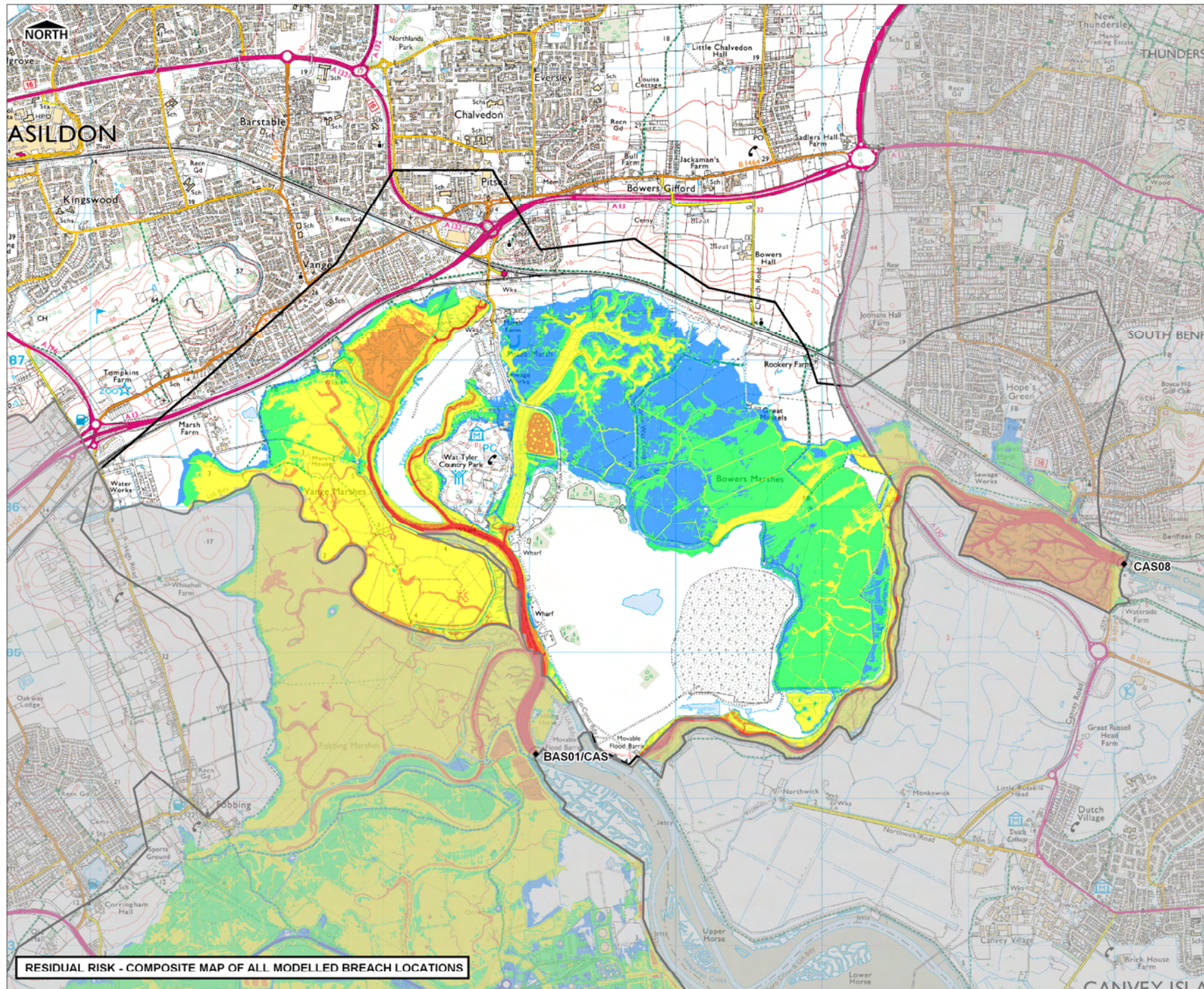

RESIDUAL RISK - COMPOSITE MAP OF ALL MODELLED BREACH LOCATIONS

KEY

- Flood Cell
- Basildon BC Boundary
- Breach Location

Maximum Flood Depth [m]

- 0.0m to 0.5m
- 0.5m to 1.0m
- 1.0m to 2.0m
- 2.0m to 3.0m
- 3.0m to 5.0m and greater

TECHNICAL NOTE

Hydraulic modelling has been undertaken using 3-D hydraulic modelling software MIKE21-HFM (ver. 2009), to assess the effect of breaches at specified points and/or overtopping of defences. The model simulates 3 tidal cycles with the peak level occurring on the second peak and two slightly smaller peaks either side. Breaches in the defence walls are modelled to occur immediately before the peak tidal level to assess the potential impact of rapid inundation of floodwater.

The maximum flood depth is calculated by subtracting the LIDAR topographic data from the peak water level achieved at each element in the model throughout the simulation.

When using flood depth maps, it should be noted that they represent the flood depth arising from one or more specified breach locations, and that the depth will almost certainly vary spatially if the breach locations are in different local areas. Changes in inundation extent or maximum depth are non-linear to changes in breach location.

It should be noted that the breach width and depth, though based on EA guidance, are arbitrary and do not necessarily represent the actual dimensions of a potential breach at a given location. A thorough description of methodology and assumptions is included within the SFRA Main Report.

USER NOTE

This plan has been produced in accordance with Planning Policy Statement 25 - Development and Flood Risk. Because the information is indicative rather than specific, local planning authorities will nevertheless need to consult the Environment Agency on individual applications.

FLOODABLE AREAS NOT SHOWN

Land adjacent to watercourses not included within this study. Areas susceptible to drainage system inadequacies or localised ponding. Areas flooded due to debris blockage unless shown for specific structures. Areas flooded from breaches not included in this study.

DISCLAIMER

This document has been prepared in accordance with the scope of Scott Wilson's appointment with its client and is subject to the terms of that appointment. It is addressed to and for the sole and confidential use and reliance of Scott Wilson's client. Scott Wilson accepts no liability for any use of this document (or any model included or referred to herein) other than by its client and only for the purposes for which it was prepared and provided. No person other than the client may copy (in whole or in part) use or rely on the contents of this document without the prior written permission of the Company Secretary of Scott Wilson Ltd. Any advice, opinions, or recommendations within this document should be read and relied upon only in the context of the document as a whole. The contents of this document do not provide legal or tax advice or opinion.

COPYRIGHT

This map is reproduced from Ordnance Survey material with the permission of Ordnance Survey on behalf of the controller of Her Majesty's Stationary Office © Crown copyright. Unauthorised reproduction infringes Crown copyright and may lead to prosecution or civil proceedings. Licence No. 10018871, 2010. Some features of this map are based on information provided by the Environment Agency. Copyright © Environment Agency 2010.

DRAWN BY SL	CHECKED BY EG	DATE OCT 2010
SCALE @ A3 1 : 25,000		ISSUING OFFICE London

THAMES GATEWAY SOUTH ESSEX
STRATEGIC FLOOD RISK ASSESSMENT

COMPOSITE MAXIMUM FLOOD DEPTH
0200YR (2110)
ALL BREACHES (BAS01&CAS08) & OVERTOPPING

Basildon Council
castlepoint
Rochford District Council

Scott Wilson
6-8 Greencot Place
London, SW1P 1PL
Tel: (020) 7798 5000

SCOTT WILSON

DRAWING NUMBER

FIGURE B-3

REV 02

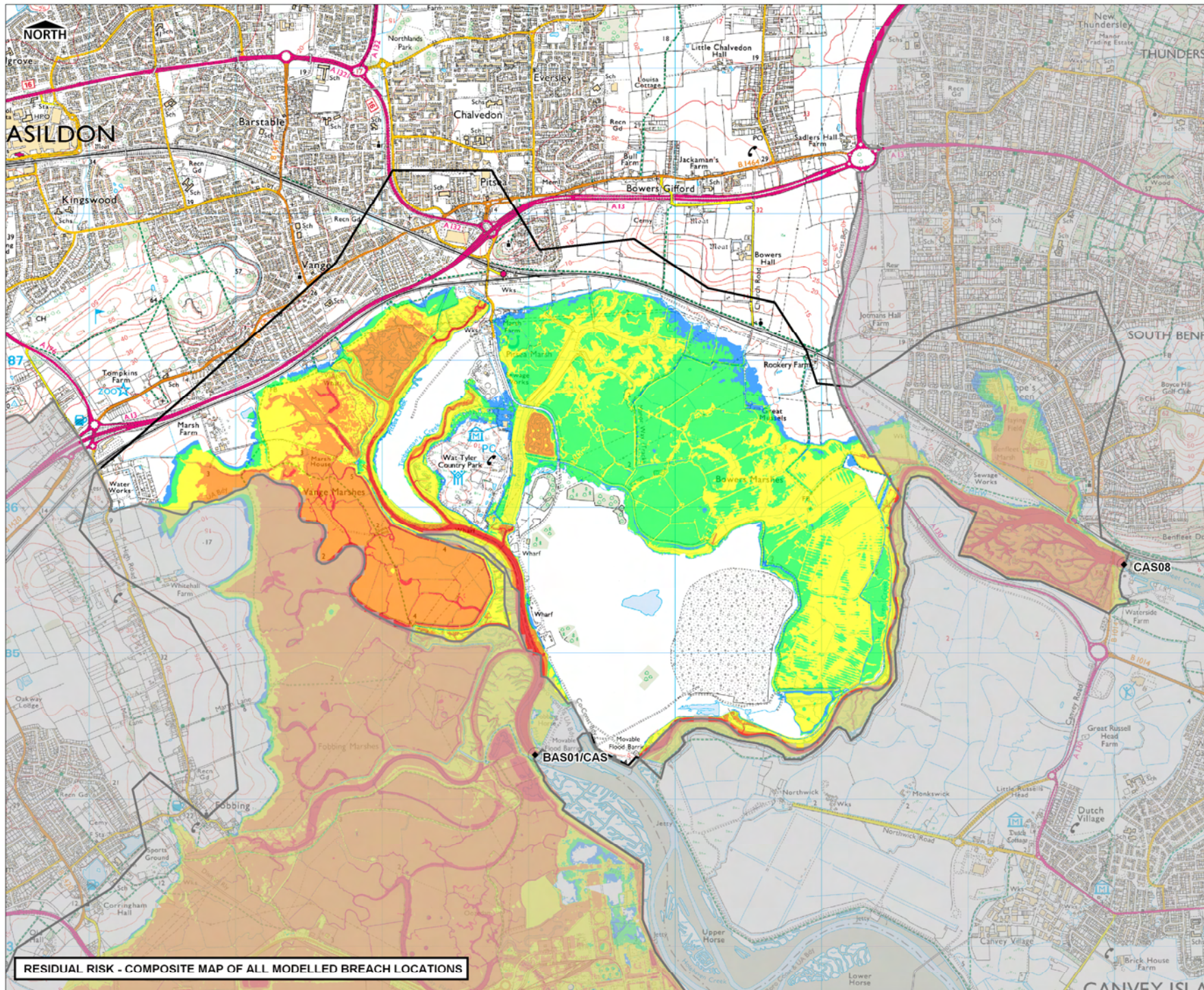

RESIDUAL RISK - COMPOSITE MAP OF ALL MODELLED BREACH LOCATIONS

KEY

- Flood Cell
- Basildon BC Boundary
- Breach Location

Maximum Flood Depth [m]

- 0.0m to 0.5m
- 0.5m to 1.0m
- 1.0m to 2.0m
- 2.0m to 3.0m
- 3.0m to 5.0m and greater

TECHNICAL NOTE

Hydraulic modelling has been undertaken using 3-D hydraulic modelling software MIKE21-HDM (ver. 2009), to assess the effect of breaches at specified points and/or overtopping of defences. The model simulates 3 tidal cycles with the peak level occurring on the second peak and two slightly smaller peaks either side. Breaches in the defence walls are modelled to occur immediately before the peak tidal level to assess the potential impact of rapid inundation of floodwater. The maximum flood depth is calculated by subtracting the LIDAR topographic data from the peak water level achieved at each element in the model throughout the simulation. When using flood depth maps, it should be noted that they represent the flood depth arising from one or more specified breach locations, and that the depth will almost certainly vary spatially if the breach locations are in different local areas. Changes in inundation extent or maximum depth are non-linear to changes in breach location. It should be noted that the breach width and depth, though based on EA guidance, are arbitrary and do not necessarily represent the actual dimensions of a potential breach at a given location. A thorough description of methodology and assumptions is included within the SFRA Main Report.

USER NOTE

This plan has been produced in accordance with Planning Policy Statement 25 - Development and Flood Risk. Because the information is indicative rather than specific, local planning authorities will nevertheless need to consult the Environment Agency on individual applications.

FLOODABLE AREAS NOT SHOWN

Land adjacent to watercourses not included within this study. Areas susceptible to drainage system inadequacies or localised ponding. Areas flooded due to debris blockage unless shown for specific structures. Areas flooded from breaches not included in this study.

DISCLAIMER

This document has been prepared in accordance with the scope of Scott Wilson's appointment with its client and is subject to the terms of that appointment. It is addressed to and for the sole and confidential use and reliance of Scott Wilson's client. Scott Wilson accepts no liability for any use of this document (or any model included or referred to herein) other than by its client and only for the purposes for which it was prepared and provided. No person other than the client may copy (in whole or in part) use or rely on the contents of this document without the prior written permission of the Company Secretary of Scott Wilson Ltd. Any advice, opinions, or recommendations within this document should be read and relied upon only in the context of the document as a whole. The contents of this document do not provide legal or tax advice or opinion.

COPYRIGHT

This map is reproduced from Ordnance Survey material with the permission of Ordnance Survey on behalf of the controller of Her Majesty's Stationary Office © Crown copyright. Unauthorised reproduction infringes Crown copyright and may lead to prosecution or civil proceedings. Licence No. 10018871, 2010. Some features of this map are based on information provided by the Environment Agency. Copyright © Environment Agency 2010.

DRAWN BY SL	CHECKED BY EG	DATE OCT 2010
SCALE @ A3 1 : 25,000		ISSUING OFFICE London

THAMES GATEWAY SOUTH ESSEX
STRATEGIC FLOOD RISK ASSESSMENT

COMPOSITE MAXIMUM FLOOD DEPTH
1000YR (2110)
ALL BREACHES (BAS01&CAS08) & OVERTOPPING

Basildon Council
castlepoint
Rochford District Council

Scott Wilson
6-8 Greencot Place
London, SW1P 1PL
Tel: (020) 7798 5000

SCOTT WILSON

DRAWING NUMBER

FIGURE B-4

REV 02

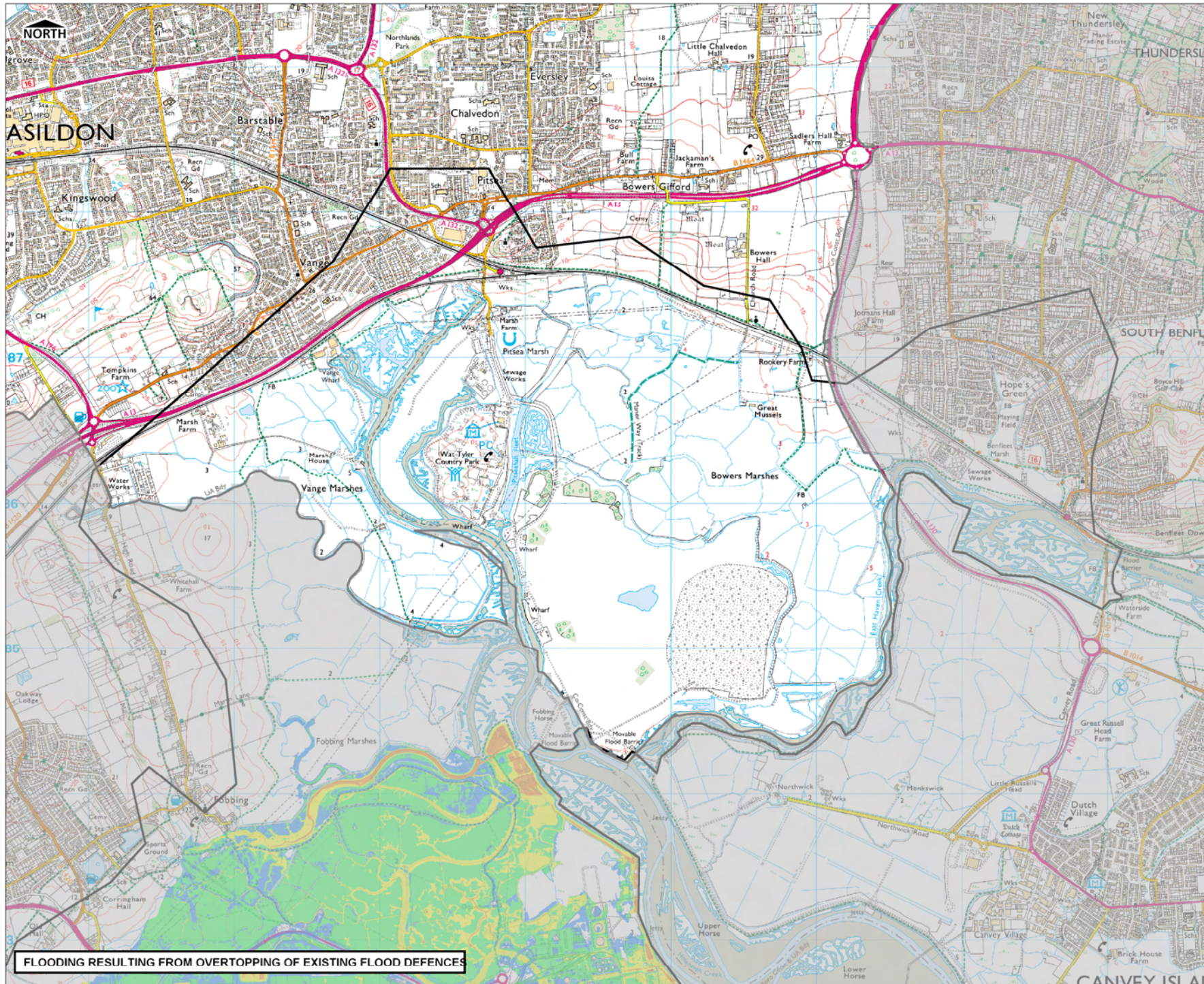

FLOODING RESULTING FROM OVERTOPPING OF EXISTING FLOOD DEFENCES

KEY

- Flood Cell
- Basildon BC Boundary

Maximum Flood Depth [m]

- 0.0m to 0.5m
- 0.5m to 1.0m
- 1.0m to 2.0m
- 2.0m to 3.0m
- 3.0m to 5.0m and greater

TECHNICAL NOTE

Hydraulic modelling has been undertaken using 2-D hydraulic modelling software MIKE21-HDFM (ver. 2009), to assess the effect of overtopping of defences. The model simulates 3 tidal cycles with the peak level occurring on the second peak and two slightly smaller peaks either side.

The mapped scenario shows the actual risk of flooding; that resulting solely from overtopping of existing defences.

The maximum flood depth is calculated by subtracting the LIDAR topographic data from the peak water level achieved at each element in the model throughout the simulation.

A thorough description of methodology and assumptions is included within the SFRA Main Report.

USER NOTE

This plan has been produced in accordance with Planning Policy Statement 25 - Development and Flood Risk. Because the information is indicative rather than specific, local planning authorities will nevertheless need to consult the Environment Agency on individual applications.

FLOODABLE AREAS NOT SHOWN

Land adjacent to watercourses not included within this study. Areas susceptible to drainage system inadequacies or localised ponding. Areas flooded due to debris blockage unless shown for specific structures. Areas flooded from breaches in flood defences.

DISCLAIMER

This document has been prepared in accordance with the scope of Scott Wilson's appointment with its client and is subject to the terms of that appointment. It is addressed to and for the sole and confidential use and reliance of Scott Wilson's client. Scott Wilson accepts no liability for any use of this document (or any model included or referred to herein) other than by its client and only for the purposes for which it was prepared and provided. No person other than the client may copy (in whole or in part) use or rely on the contents of this document, without the prior written permission of the Company Secretary of Scott Wilson Ltd. Any advice, opinions, or recommendations within this document should be read and relied upon only in the context of the document as a whole. The contents of this document do not provide legal or tax advice or opinion.

COPYRIGHT

This map is reproduced from Ordnance Survey material with the permission of Ordnance Survey on behalf of the controller of Her Majesty's Stationery Office © Crown copyright. Unauthorised reproduction infringes Crown copyright and may lead to prosecution or civil proceedings. Licence No. 10018871, 2010. Some features of this map are based on information provided by the Environment Agency. Copyright © Environment Agency 2010.

DRAWN BY SL	CHECKED BY EG	DATE OCT 2010
SCALE @ A3 1 : 25,000		ISSUING OFFICE London

**THAMES GATEWAY SOUTH ESSEX
STRATEGIC FLOOD RISK ASSESSMENT**

**COMPOSITE MAXIMUM FLOOD DEPTH
0200YR (2110)
OVERTOPPING**

Scott Wilson
 6-8 Greencot Place
 London, SW1P 1PL
 Tel. (020) 7798 5000

DRAWING NUMBER

FIGURE B-5

REV 02

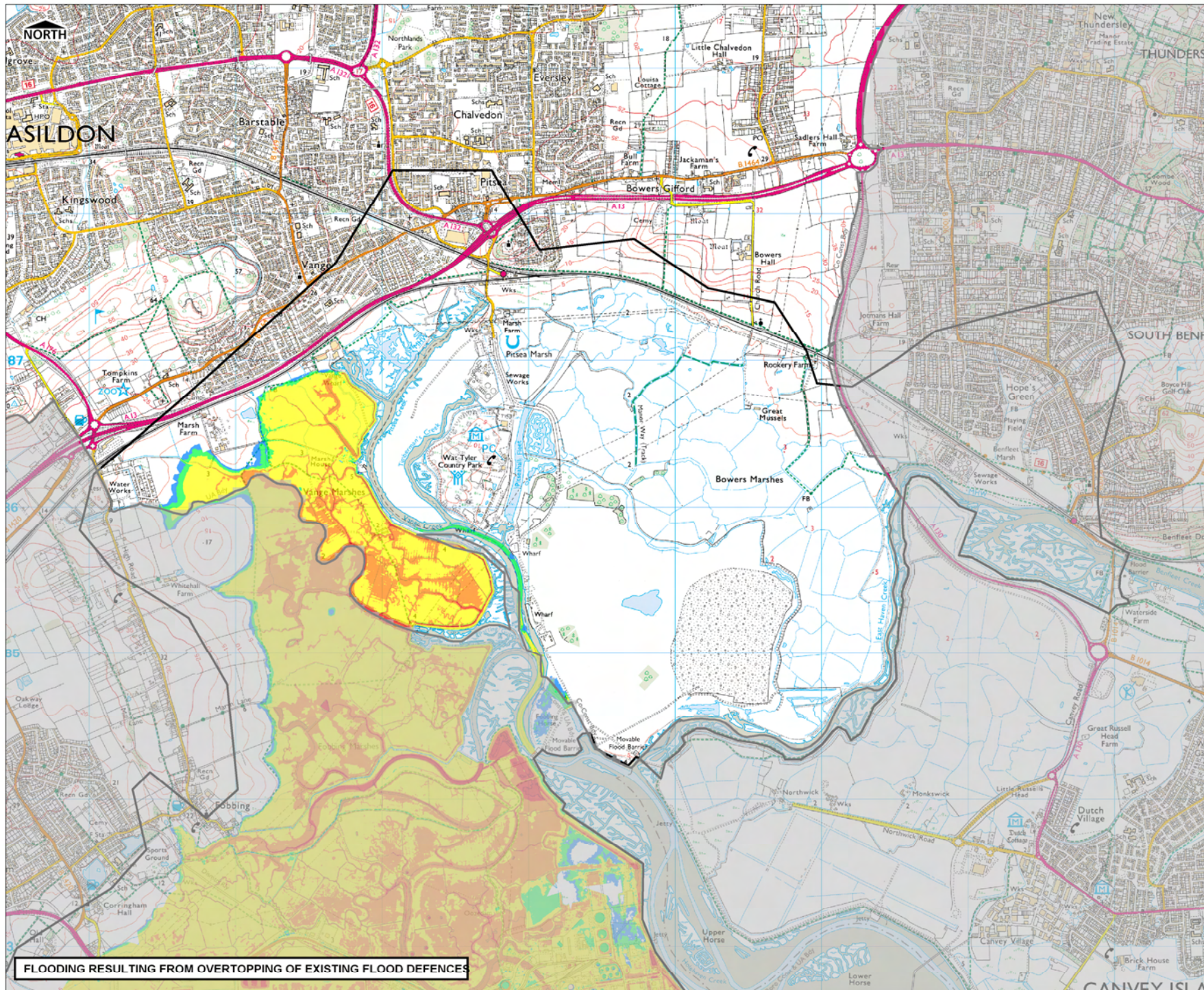

FLOODING RESULTING FROM OVERTOPPING OF EXISTING FLOOD DEFENCES

KEY

- Flood Cell
- Basildon BC Boundary

Maximum Flood Depth [m]

- 0.0m to 0.5m
- 0.5m to 1.0m
- 1.0m to 2.0m
- 2.0m to 3.0m
- 3.0m to 5.0m and greater

TECHNICAL NOTE

Hydraulic modelling has been undertaken using 2-D hydraulic modelling software MIKE21-HDFM (ver. 2009), to assess the effect of overtopping of defences. The model simulates 3 tidal cycles with the peak level occurring on the second peak and two slightly smaller peaks either side. The mapped scenario shows the actual risk of flooding; that resulting solely from overtopping of existing defences.

The maximum flood depth is calculated by subtracting the LIDAR topographic data from the peak water level achieved at each element in the model throughout the simulation.

A thorough description of methodology and assumptions is included within the SFRA Main Report.

USER NOTE

This plan has been produced in accordance with Planning Policy Statement 25 - Development and Flood Risk. Because the information is indicative rather than specific, local planning authorities will nevertheless need to consult the Environment Agency on individual applications.

FLOODABLE AREAS NOT SHOWN

Land adjacent to watercourses not included within this study. Areas susceptible to drainage system inadequacies or localised ponding. Areas flooded due to debris blockage unless shown for specific structures. Areas flooded from breaches in flood defences.

DISCLAIMER

This document has been prepared in accordance with the scope of Scott Wilson's appointment with its client and is subject to the terms of that appointment. It is addressed to and for the sole and confidential use and reliance of Scott Wilson's client. Scott Wilson accepts no liability for any use of this document (or any model included or referred to herein) other than by its client and only for the purposes for which it was prepared and provided. No person other than the client may copy (in whole or in part) use or rely on the contents of this document, without the prior written permission of the Company Secretary of Scott Wilson Ltd. Any advice, opinions, or recommendations within this document should be read and relied upon only in the context of the document as a whole. The contents of this document do not provide legal or tax advice or opinion.

COPYRIGHT

This map is reproduced from Ordnance Survey material with the permission of Ordnance Survey on behalf of the controller of Her Majesty's Stationary Office © Crown copyright. Unauthorised reproduction infringes Crown copyright and may lead to prosecution or civil proceedings. Licence No. 10018871, 2010. Some features of this map are based on information provided by the Environment Agency. Copyright © Environment Agency 2010.

DRAWN BY SL	CHECKED BY EG	DATE OCT 2010
SCALE @ A3 1 : 25,000		ISSUING OFFICE London

**THAMES GATEWAY SOUTH ESSEX
STRATEGIC FLOOD RISK ASSESSMENT**

**COMPOSITE MAXIMUM FLOOD DEPTH
1000YR (2110)
OVERTOPPING**

Scott Wilson
 6-8 Greencot Place
 London, SW1P 1PL
 Tel. (020) 7798 5000

DRAWING NUMBER: **FIGURE B-6**

REV 02