

**KEY**

- Basildon Borough Boundary

**Flood Map for Surface Water (FMSW)  
0.5% AEP (1 in 200 annual probability)**

- Shallow (> 0.1m Depth)
- Deep (>0.3m Depth)
- Washland Areas (Flood Zone 3b)
- Areas of Search

**NOTES**

This map gives an indication of the broad areas likely to be at risk of surface water flooding. It is not suitable for use at an individual property scale due to the method used.

Because of the way they have been produced and the fact that the extents are indicative, the Environment Agency surface water flood maps are not appropriate to act as the sole evidence for any specific planning decision (such as objecting to a planning application) at any scale without further supporting studies or evidence.

**COPYRIGHT**  
This map is reproduced from Ordnance Survey material with the permission of Ordnance Survey on behalf of Her Majesty's Stationary Office. © Crown Copyright  
Unauthorised reproduction infringes Crown copyright and may lead to prosecution or civil proceedings.  
Licence No. 10018871, 2010

Some features of this map are based on information provided by the Environment Agency. Copyright © Environment Agency 2010

DRAWN BY SL	CHECKED BY EC	PASSED BY JR	DATE JUN 2011
SCALE @ A3 1 : 50,000		ISSUING OFFICE London	

**THAMES GATEWAY SOUTH ESSEX  
STRATEGIC FLOOD RISK ASSESSMENT**

**FLOOD MAP FOR SURFACE WATER  
0.5% AEP (1 in 200) RAINFALL EVENT  
& AREAS OF SEARCH**

**Basildon Council**  
MARSH - DUNTON - WICKFORD

Scott Wilson  
6-8 Greencoat Place  
London, SW1P 1PL  
Tel. (020) 7798 5000

DRAWING NUMBER  
**FIGURE A-3**

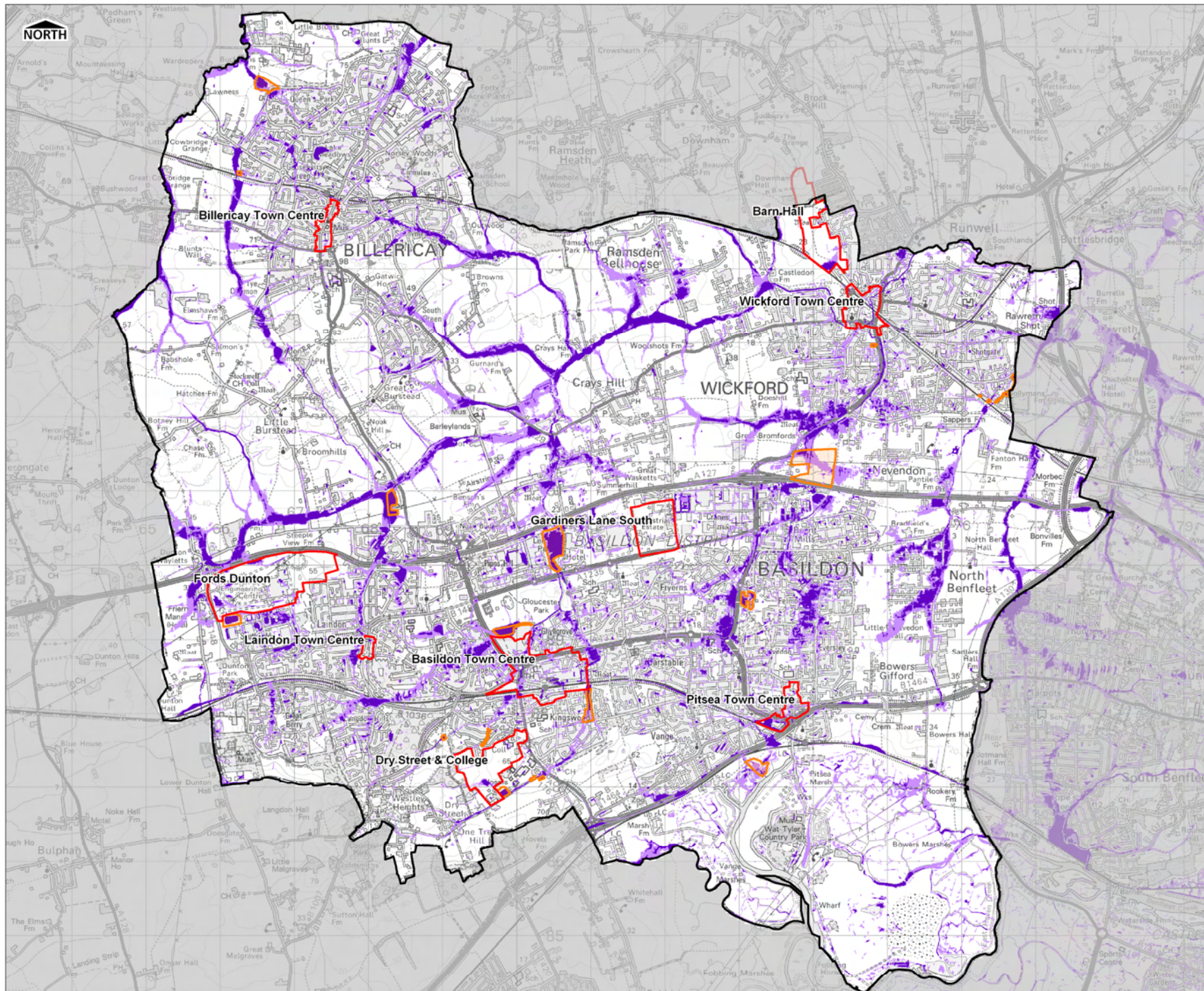

**KEY**

- Basildon Borough Boundary
- Flood Map for Surface Water (FMFSW)**  
**0.5% AEP (1 in 200 annual probability)**
- Shallow (> 0.1m Depth)
- Deep (>0.3m Depth)
- Washland Areas (Flood Zone 3b)
- Urban Sites

**NOTES**

This map gives an indication of the broad areas likely to be at risk of surface water flooding. It is not suitable for use at an individual property scale due to the method used.

Because of the way they have been produced and the fact that the extents are indicative, the Environment Agency surface water flood maps are not appropriate to act as the sole evidence for any specific planning decision (such as objecting to a planning application) at any scale without further supporting studies or evidence.

**COPYRIGHT**  
This map is reproduced from Ordnance Survey material with the permission of Ordnance Survey on behalf of Her Majesty's Stationery Office. © Crown Copyright  
Unauthorised reproduction infringes Crown copyright and may lead to prosecution or civil proceedings.  
Licence No. 10018871, 2010

Some features of this map are based on information provided by the Environment Agency. Copyright © Environment Agency 2010

<b>DRAWN BY</b> SL	<b>CHECKED BY</b> EC	<b>PASSED BY</b> JR	<b>DATE</b> JUN 2011
<b>SCALE @ A3</b> 1 : 50,000		<b>ISSUING OFFICE</b> London	

**THAMES GATEWAY SOUTH ESSEX  
STRATEGIC FLOOD RISK ASSESSMENT**

**FLOOD MAP FOR SURFACE WATER  
0.5% AEP (1 in 200) RAINFALL EVENT  
& URBAN SITES**

**Basildon Council** **castlepoint** **Rochford District Council**

Scott Wilson  
6-8 Greencoat Place  
London, SW1P 1PL  
Tel. (020) 7798 5000

DRAWING NUMBER

**FIGURE A-4**