

KEY

- Basildon Borough Boundary
- Main Rivers
- Ordinary Watercourses

Flood Zones

- FZ 2 - Low Probability
- FZ 3a - High Probability
- FZ 3a with Climate Change
- FZ 3b - Functional Floodplain
- Washland Areas - FZ 3b Functional Floodplain
- Areas of Search

NOTES

- Refer to Section 4.2 of the Level 2 SFRA report for the definition of Flood Zones.
- Refer to Section 4.3 and 6.3 of the Level 1 SFRA report and Section 6.7 of the Level 2 SFRA report for further information regarding the designation of washland areas as Flood Zone 3b Functional Floodplain.

COPYRIGHT
 This map is reproduced from Ordnance Survey material with the permission of Ordnance Survey on behalf of Her Majesty's Stationery Office. © Crown Copyright
 Unauthorised reproduction infringes Crown copyright and may lead to prosecution or civil proceedings.
 Licence No. 10018871, 2010

Some features of this map are based on information provided by the Environment Agency. Copyright © Environment Agency 2010

DRAWN BY	CHECKED BY	PASSED BY	DATE
SL	EC	JR	MAY 2011
SCALE @ A3		ISSUING OFFICE	
1 : 50,000		London	

**THAMES GATEWAY SOUTH ESSEX
 STRATEGIC FLOOD RISK ASSESSMENT**

FLOOD ZONES & AREAS OF SEARCH

Scott Wilson
 6-8 Greencoat Place
 London, SW1P 1PL
 Tel. (020) 7798 5000

FIGURE A-1

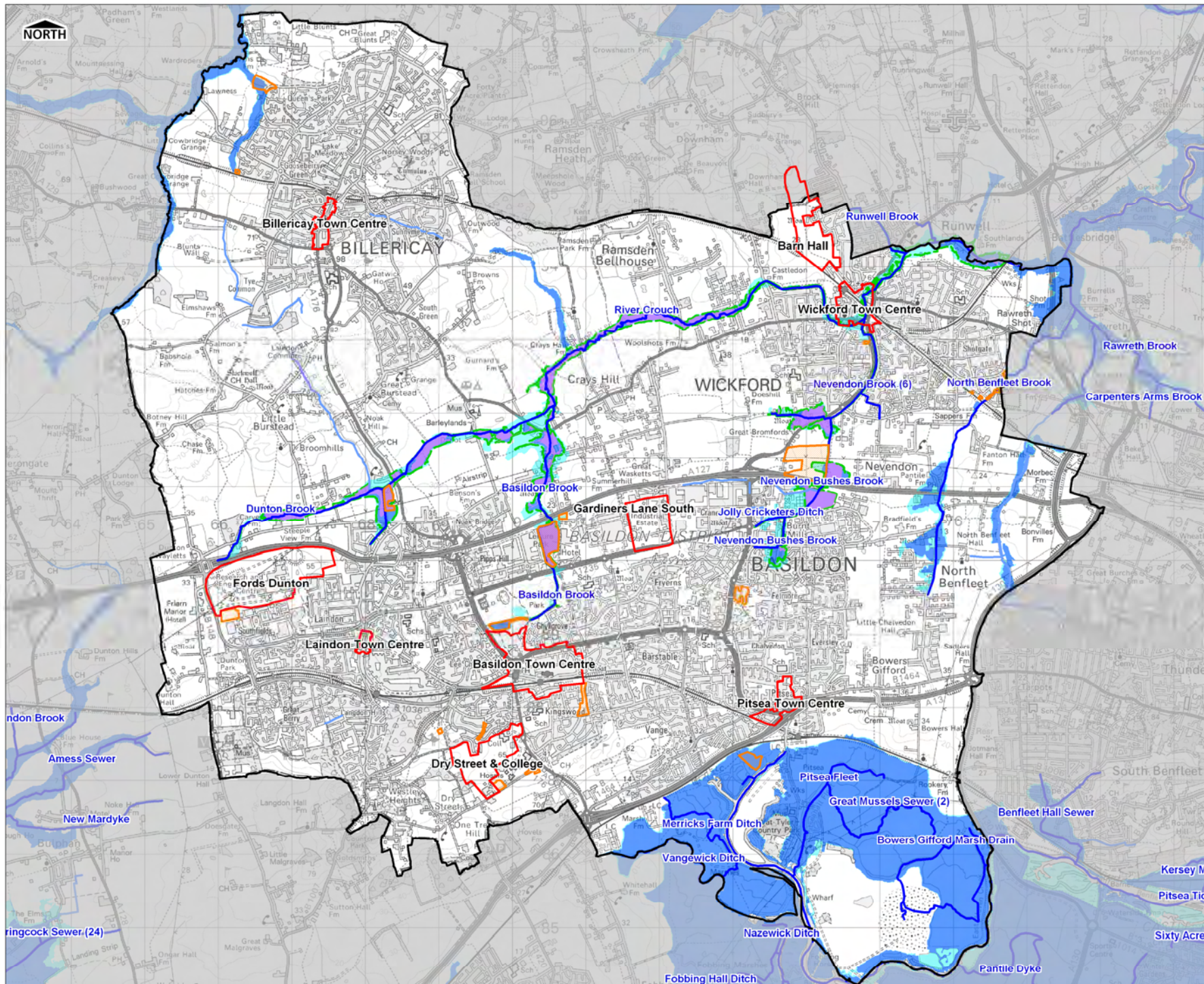

- KEY**
- Basildon Borough Boundary
 - Main Rivers
 - Ordinary Watercourses
- Flood Zones**
- FZ 2 - Low Probability
 - FZ 3a - High Probability
 - FZ 3a with Climate Change
 - FZ 3b - Functional Floodplain
 - Washland Areas - FZ 3b Functional Floodplain
 - Urban Sites

NOTES

1. Refer to Section 4.2 of the Level 2 SFRA report for the definition of Flood Zones.
2. Refer to Section 4.3 and 6.3 of the Level 1 SFRA report and Section 6.7 of the Level 2 SFRA report for further information regarding the designation of washland areas as Flood Zone 3b Functional Floodplain.

COPYRIGHT
 This map is reproduced from Ordnance Survey material with the permission of Ordnance Survey on behalf of Her Majesty's Stationery Office. © Crown Copyright
 Unauthorised reproduction infringes Crown copyright and may lead to prosecution or civil proceedings.
 Licence No. 10018671, 2010

Some features of this map are based on information provided by the Environment Agency. Copyright © Environment Agency 2010

DRAWN BY	CHECKED BY	PASSED BY	DATE
SL	EC	JR	MAY 2011
SCALE @ A3		ISSUING OFFICE	
1 : 50,000		London	

**THAMES GATEWAY SOUTH ESSEX
 STRATEGIC FLOOD RISK ASSESSMENT**

FLOOD ZONES & URBAN SITES



Scott Wilson
 6-8 Greencoat Place
 London, SW1P 1PL
 Tel. (020) 7798 5000



FIGURE A-2