



Housing and Economic Land Availability Assessment (HELAA) Review 2020

Volume 2 – Appendix A

August 2021

Appendix A: List and Map of All HELAA Sites

| Site Ref | Site Address | Settlement | Site Area (ha) | Map Insert |
|----------|--------------------------------------------------------------------------------------------------------|------------|----------------|------------|
| SS0002 | R/O 40 Laindon Road and Abbeyfield Archer House, Laindon Rd, Billericay | Billericay | 0.19 | 2 |
| SS0003 | Rear of 266-274 Mountnessing Road, Billericay | Billericay | 0.33 | 2 |
| SS0004 | Rear gardens of 286-294 Mountnessing Road and 3-5 Brightside, Billericay. | Billericay | 0.24 | 2 |
| SS0005 | Land North of Mayflower House, Heath Close, Billericay | Billericay | 0.19 | 2 |
| SS0007 | Land south of Bluebell Wood, north of railway line, Billericay | Billericay | 14.28 | 2 |
| SS0012 | Land East of Greens Farm Lane, West of Outwood Common Road, North of Outwood Farm Road | Billericay | 28.39 | 3 |
| SS0015 | 11 Church Street and land rear of 11 Church Street | Billericay | 0.45 | 8 |
| SS0016 | Buckwyns Chase, Billericay | Billericay | 2.88 | 1 |
| SS0017 | Elvington | Billericay | 5.84 | 1 |
| SS0020 | Land adjacent to 26 The Mount | Billericay | 0.63 | 3 |
| SS0022 | Land West of Grange Farm, Great Burstead | Billericay | 7.78 | 8 |
| SS0023 | Lyndhurst, Broomhills Chase, Little Burstead | Billericay | 0.15 | 7 |
| SS0024 | Oaklands, Broomhills Chase, Little Burstead | Billericay | 0.18 | 7 |
| SS0025 | Hazelhurst, Broomhills Chase, Little Burstead | Billericay | 0.96 | 2 |
| SS0026 | Knoll Cottage and Land between Cranbourne and The Willows, Broomhills Chase, Little Burstead | Billericay | 0.37 | 7 |
| SS0027 | Land East of Crystal (formally The Willows), West of Knoll Cottage, Broomhills Chase, Little Burstead | Billericay | 0.23 | 7 |
| SS0028 | Land adjacent to Homeleigh, Laindon Common Road, Little Burstead | Billericay | 0.07 | 2 |
| SS0029 | Land in front of 'The Reddings', south of Burstead Cottage, Laindon Common Road, Little Burstead | Billericay | 0.09 | 2 |
| SS0030 | Land Opposite Roseleigh, The Chase, Little Burstead | Billericay | 0.59 | 7 |
| SS0031 | Land north of Harold Wood House, Green Lane, Little Burstead | Billericay | 0.1 | 7 |
| SS0032 | Land South of MaeVal, Green Lane, Little Burstead | Billericay | 0.63 | 7 |
| SS0033 | Land West of Denewood, Studland Avenue | Wickford | 0.15 | 20 |
| SS0034 | Wickford Car Park, rear of High Street and Ladygate Centre | Wickford | 0.78 | 5 |
| SS0036 | Land at Market Avenue and Market Road, Wickford, including the swimming pool and 70-108 Market Avenue. | Wickford | 0.1 | 5 |
| SS0039 | Land adjacent to 48 Castledon Road, Wickford | Wickford | 0.3 | 4 |

| Site Ref | Site Address | Settlement | Site Area (ha) | Map Insert |
|----------|------------------------------------------------------------------------------------------------------------------|------------|----------------|------------|
| SS0040 | Land rear of Almond Avenue, Wickford | Wickford | 0.29 | 5 |
| SS0041 | Land to the r/o 97 – 101 Southend Road, Wickford | Wickford | 0.2 | 5 |
| SS0042 | Land rear of 101-107 Hill Avenue Wickford | Wickford | 0.26 | 6 |
| SS0043 | Plot of 32 Hill Avenue | Wickford | 0.61 | 6 |
| SS0044 | Rear of 49 – 69 Fanton Chase | Wickford | 0.26 | 6 |
| SS0046 | Land at Shot Farm, Southend Road, Wickford | Wickford | 23.2 | 6 |
| SS0047 | Land east of Oak Avenue, south of Templar Lodge, Wickford | Wickford | 0.05 | 6 |
| SS0049 | Land adjacent to Holly Lodge, Oak Avenue, Wickford | Wickford | 0.15 | 6 |
| SS0050 | Land east of Sunnyside, Enfield Road, Wickford | Wickford | 0.06 | 6 |
| SS0051 | Land at Claygate, Enfield Road, Wickford | Wickford | 0.05 | 6 |
| SS0052 | Land East of Church Road, North of Glebe Road, Ramsden BellHouse | Wickford | 17.82 | 4 |
| SS0053 | Land south and north of Barn Hall (Area of Special Reserve BAS S3) + Allocation S3 + R3 | Wickford | 20.95 | 5 |
| SS0054 | Land north and east of Station Avenue, Barn Hall, Wickford | Wickford | 5.23 | 5 |
| SS0056 | Land west of Lower Dunton Road, Dunton, Basildon | Basildon | 28.01 | 12 |
| SS0057 | Land at Hereford House, Lower Dunton Road, Dunton, Basildon | Basildon | 4.41 | 12 |
| SS0058 | Land at Ford Dunton Technical Centre, Dunton, Laindon, Basildon | Basildon | 82.54 | 12 |
| SS0059 | Land at Ford Dunton Technical Centre, and Former Laindon School Playing field, Laindon, Basildon | Basildon | 14.92 | 12 |
| SS0060 | Land at corner of Nevendon Road and Courtauld Road | Basildon | 1.55 | 10 |
| SS0063 | Land at Dorval on corner of Pound Lane and Arterial Road, Laindon | Basildon | 0.19 | 13 |
| SS0064 | Land east of Pound Lane, Laindon | Basildon | 1.3 | 13 |
| SS0067 | Land at Laindon Link, South West of Roundacre | Basildon | 0.67 | 13 |
| SS0068 | Car park southwest of Roundacre. | Basildon | 1.34 | 13 |
| SS0069 | Open Space and garages at rear of 1-53 Paprills, 318-334 Great Gregorie and 156-184 The Knares, Lee Chapel South | Basildon | 0.59 | 13 |
| SS0070 | Land south of Basildon College, north of Basildon Hospital | Basildon | 13.42 | 18 |
| SS0071 | Land north of Dry Street (Area of Special Reserve – Saved Policy BAS S3) | Basildon | 19.03 | 18 |
| SS0072 | Thurrock and Basildon College Nethermayne Campus | Basildon | 8.28 | 18 |
| SS0073 | Rear of 6-38 Eastley, Basildon | Basildon | 0.7 | 18 |

| Site Ref | Site Address | Settlement | Site Area (ha) | Map Insert |
|----------|---------------------------------------------------------------------------------------------------------------------|------------|----------------|------------|
| SS0076 | Land North of Nethermayne, South of 35 Toucan Way, including car park and outbuildings at Basildon Golf Course | Basildon | 2.02 | 18 |
| SS0077 | Church Walk House, Church Walk, Basildon SS14 1EH | Basildon | 0.11 | 13 |
| SS0078 | Cherrydown West / Ashdon Way Car Park | Basildon | 1.06 | 13 |
| SS0082 | Land opposite 54-84 Audley Way | Basildon | 0.25 | 13 |
| SS0083 | Land East of Clay Hill Road, North of Witchards and South of Railway Line | Basildon | 0.98 | 14 |
| SS0084 | Community Hall off Witchards and Open Space rear of 26-45 Gun Hill Place and rear of 41-58 Wickham Place, Kingswood | Basildon | 3.68 | 14 |
| SS0085 | Land north of Gun Hill Place, Basildon | Basildon | 0.43 | 14 |
| SS0086 | Treetops and Land Adjacent Treetops, North Road, Crays Hill | Crays Hill | 0.32 | 9 |
| SS0087 | Open Space and garages at rear of 2-12 Priors Close, 94-114 Pinmill and 442-510 Long Riding, Barstable | Basildon | 0.23 | 14 |
| SS0088 | Open Space rear of 8-34 Codenham Straight and rear of 40-66 Codenham Green, Kingswood | Basildon | 0.16 | 14 |
| SS0089 | Open Space rear of 2-28 Wynters and rear of 1-17 Codenham Straight, Kingswood | Basildon | 0.25 | 14 |
| SS0090 | Basildon Integrated Support Service (Lincewood County Infants School Annexe) High Road, Langdon Hills | Basildon | 0.36 | 17 |
| SS0092 | Land west of High Road and South of The Grove, Langdon Hills | Basildon | 1.69 | 17 |
| SS0093 | Land adjacent to 6 Lee Chapel Lane, Langdon Hills | Basildon | 0.46 | 17 |
| SS0094 | Superstore and Car Park, Mandeville Way, Laindon | Basildon | 3 | 12 |
| SS0096 | Land at corner of Mandeville Way and West Mayne/North of 75-92 Menzies Avenue, Laindon | Basildon | 0.58 | 12 |
| SS0098 | Land at Presidents Court, Hoover Drive, Laindon | Basildon | 0.08 | 12 |
| SS0101 | Land north of Church Hill, Laindon | Basildon | 9.29 | 13 |
| SS0103 | Open Space adjacent to 26 Scarletts and r/o 14-28 The Upway, Fryerns | Basildon | 0.16 | 14 |
| SS0105 | Ashleigh Centre & Fryerns Library, Whitmore Way | Basildon | 0.94 | 14 |
| SS0107 | Land at Long Riding, north of Napier Close, Barstable | Basildon | 1.83 | 14 |
| SS0108 | Open Space opposite 113-151 Church Road and South of Fairhouse County Primary School, Vange | Basildon | 1.13 | 14 |
| SS0111 | Vange Hill Drive Open Space, Vange | Basildon | 1.48 | 19 |

| Site Ref | Site Address | Settlement | Site Area (ha) | Map Insert |
|----------|--------------------------------------------------------------------------------------------------------------------------|------------|----------------|------------|
| SS0113 | Open Space rear of 1-47 Goldings Crescent and between 8 and 10 Moss Drive, Vange | Basildon | 0.32 | 19 |
| SS0114 | Open Space North West of Ryedene CP School, Ryedene, Vange, Basildon | Basildon | 0.33 | 19 |
| SS0115 | Open Space between Ryedene CP School and Springfields, Freshwater Drive and Driftway, Vange, Basildon | Basildon | 0.9 | 19 |
| SS0117 | Land at the North end of Kent View Road Open Space, to the rear of No 88 to No 136 Kent View Road, including the garages | Basildon | 0.68 | 14 |
| SS0118 | Open Space, North of 59-67 Bardfield and adjacent to 37-45 Bardfield, Vange, Basildon | Basildon | 0.3 | 14 |
| SS0119 | Riverton Hall, Bardfield, Basildon | Basildon | 0.22 | 14 |
| SS0120 | Open Space at rear of 26-54 Dencourt Crescent and rear of 34-54 The Greensted, Barstable, Basildon | Basildon | 0.53 | 14 |
| SS0121 | Open Space and garages at the rear of 5-21 Marney Drive and rear of 80-100 Luncies Road, Barstable, Basildon | Basildon | 0.24 | 14 |
| SS0122 | Open Space between 5-25 and 83 Meredene and 37-59 Stagden Cross, Barstable, Basildon | Basildon | 0.51 | 14 |
| SS0123 | Former Fryerns School and Social Services Offices, Broadmayne, Craylands | Basildon | 3.23 | 14 |
| SS0124 | Gardiners Lane South, Cranes Farm Road, Basildon | Basildon | 17.25 | 9 |
| SS0125 | Land adjacent Southwood Court, Great Spenders, Basildon | Basildon | 0.59 | 9 |
| SS0126 | Land north of Hardy Road, east of the car park | Basildon | 0.16 | 14 |
| SS0127 | Pitches south of Cranes Farm Road, Basildon | Basildon | 4.04 | 14 |
| SS0128 | Land at north and west of Unit 1 Waterfront Walk, Pipp's Hill Industrial | Basildon | 1.05 | 9 |
| SS0130 | Land South of Wash Road, West of Pipp's Hill Road North and East of Eastfield Road, Basildon | Basildon | 17.76 | 8 |
| SS0131 | Festival Leisure Retail Park, Cranes Farm Road | Basildon | 13.39 | 9 |
| SS0133 | Yardley Business Park, Land bounded by Luckyn Lane and Miles Gray Road, Pipp's Hill Industrial | Basildon | 2.17 | 13 |
| SS0134 | Land at north of Gloucester Park between, Basildon | Basildon | 5.55 | 13 |
| SS0135 | Gloucester Park, north of fishing lake and south of Sporting Village | Basildon | 10.87 | 13 |
| SS0136 | Pipp's Hill Retail Park, Basildon | Basildon | 7.29 | 13 |
| SS0137 | 1-31 Runwell Road, Wickford | Wickford | 0.44 | 5 |
| SS0138 | 1-15 London Road and Frasier's PH | Wickford | 0.42 | 5 |
| SS0139 | Open Space to the rear of 22-30 The Fold and opposite 24-30 Honey-pot Lane, Fryerns | Basildon | 0.19 | 14 |
| SS0140 | Open Space, East of Abbots Court and Chaplin Close, West of South Wash Road, Noak Bridge | Basildon | 0.84 | 8 |

| Site Ref | Site Address | Settlement | Site Area (ha) | Map Insert |
|----------|-----------------------------------------------------------------------------------------------------------------------|----------------|----------------|------------|
| SS0141 | Land at the junction of Fore Street and Bridge Street, Noak Bridge | Basildon | 0.1 | 8 |
| SS0142 | Pipps Hill Farm, Land West of Pipps Hill Road North, North of Southend Arterial road, Basildon | Basildon | 0.32 | 8 |
| SS0143 | Allocation E4 Land adjacent to Courtauld Road | Basildon | 1.48 | 10 |
| SS0144 | Land adjacent Lymptone, Burnt Mills Road, Basildon | Basildon | 0.43 | 10 |
| SS0145 | Land adjacent to the Watermill, Burnt Mills Road, Pitsea | Basildon | 0.72 | 14 |
| SS0147 | Land at Parklands, rear of 5-29 Parkside, Northlands | Basildon | 0.35 | 14 |
| SS0148 | Open Space at junction of Ashlyns and Cheshunts, adjacent to/to the rear of 1-5 Cheshunts and 133 Cheshunts, Felmores | Basildon | 1.88 | 14 |
| SS0149 | Open space adjacent to Great Chalvedon Hall opposite 31-57 Tyefields | Basildon | 1.06 | 15 |
| SS0150 | Land at North of 36 Popes Crescent, Pitsea | Basildon | 0.33 | 14 |
| SS0152 | Dipple Medical Centre and land east of Medical Centre, rear of 2-22 Gifford Green | Basildon | 0.36 | 14 |
| SS0154 | 1-12 Broadway North, Pitsea, Basildon | Basildon | 0.4 | 14 |
| SS0155 | Land at Waterville Drive, Pitsea | Basildon | 0.25 | 19 |
| SS0156 | Terminus Drive, Pitsea | Basildon | 3.52 | 19 |
| SS0157 | Cromwell Manor, Pitsea Hall Lane, Pitsea | Basildon | 6.9 | 19 |
| SS0158 | Tuskite Works, Pitsea Hall Lane, Pitsea | Basildon | 0.44 | 19 |
| SS0159 | Land bounded by A130, A127 and Sliproads | Basildon | 18.5 | 16 |
| SS0160 | (Benfleet Triangle), East of Bonvilles Farm, Arterial Road | Basildon | 44.64 | 16 |
| SS0161 | Land west of Mountnessing Road, North of London Road and South of the railway line, Billericay | Billericay | 24.79 | 2 |
| SS0163 | Land North of London Road, East of Ilfracombe Avenue and West of Pound Lane, Bowers Gifford | Bowers Gifford | 29.67 | 15 |
| SS0164 | The Wickford Education Centre, Alderney Gardens, Wickford | Wickford | 1.58 | 5 |
| SS0166 | Land adjacent to Nevendon Rd (A132), east of Sutcliffe Close, to north of Champion Close | Wickford | 1.23 | 5 |
| SS0167 | ITEC Training Centre, Burnt Mills Road | Basildon | 0.28 | 10 |
| SS0168 | Open Space, Community Hall and garages, r/o 3-83 Langham Crescent, Great Burstead | Billericay | 0.65 | 3 |
| SS0169 | Open space at Passingham Close, to the rear of 40-58 Passingham Avenue and r/o 20-24 Froden Brook | Billericay | 0.32 | 3 |
| SS0171 | Open Space opposite 40-68 Wickhay, Lee Chapel North | Basildon | 0.25 | 13 |
| SS0172 | Open space at r/o 19-39 Cunningham Drive, 2-10 Logan Link, 5-6 Brodie Walk and 10-12 Nicholson Grove | Wickford | 0.41 | 5 |

| Site Ref | Site Address | Settlement | Site Area (ha) | Map Insert |
|----------|---------------------------------------------------------------------------------------------------------------------------|-------------------|----------------|------------|
| SS0173 | Open space between Maitland Rd, Scott drive and The Broadway, the Wick Wickford | Wickford | 0.97 | 5 |
| SS0174 | Open space at Apple Tree Way between Pippin Court & St Catherine's Court, Wickford | Wickford | 0.16 | 5 |
| SS0176 | Open Space adjacent to 63 Hollyford, 13 Longtail & 5 Dunfane, Billericay | Billericay | 0.15 | 1 |
| SS0177 | Land at 157-167 Nevendon Road, Wickford | Wickford | 0.53 | 5 |
| SS0178 | Land rear of 13 and 13a Valley Road, Billericay | Billericay | 0.02 | 3 |
| SS0179 | Land at rear of 215 Pound Lane, North Benfleet | Basildon | 0.03 | 15 |
| SS0181 | Laindon Town Centre/shopping centre, Laindon High Road | Basildon | 4.71 | 12 |
| SS0182 | Land adjacent to the south side of Cranes Farm Road, Basildon, from Ghyllgrove to the field of Pendle Drive/ Pendle Close | Basildon | 0.96 | 9 |
| SS0183 | Mayflower Retail Park, including Tesco store and adjoining restaurants | Basildon | 7.3 | 9 |
| SS0186 | Sainsbury's, Cricketers Way, Nevendon | Basildon | 3.88 | 10 |
| SS0188 | Land adj 15 New Century Road, Laindon | Basildon | 0.13 | 12 |
| SS0189 | Maitland Lodge, Southend Road | Billericay | 1.48 | 8 |
| SS0190 | Roseview, Burnt Mills Road, and land to rear of Rose View, Basildon | Basildon | 0.66 | 15 |
| SS0191 | Land north of Vange Primary School and Basildon zoo | Basildon | 15.02 | 18 |
| SS0192 | Land rear of, and including, Ravenscroft and Saremma, Gardiners Lane North, Crays Hill | Crays Hill | 0.97 | 9 |
| SS0193 | 3 Kenilworth Close, South of the railway line, Billericay | Billericay | 0.34 | 2 |
| SS0194 | Noak Hill Golf Course, 187 Noak Hill Road | Billericay | 6.24 | 8 |
| SS0195 | Downham View Farm, 47 Castledon Road, to rear of Studland Avenue and Southbourne Grove, Wickford | Wickford | 2.24 | 4 |
| SS0196 | Land at The Briars, Church Road, Ramsden Bellhouse | Ramsden Bellhouse | 1.18 | 4 |
| SS0197 | Alpha Garden Centre, London Road | Wickford | 3.03 | 4 |
| SS0198 | Thatched Cottage and Land to the rear of Thatched Cottage, Southend Road | Billericay | 2.55 | 3 |
| SS0199 | Land rear of 31 and 33 Mountnessing Road, Billericay | Billericay | 0.5 | 2 |
| SS0200 | 27 Mountnessing Road, Billericay, inclusive of land at rear | Billericay | 0.26 | 2 |
| SS0201 | Land rear of 5 Kenilworth Close and no. 6 Kenilworth Close, Billericay | Billericay | 0.44 | 2 |
| SS0202 | No 53 Castledon Road and Land from rear of No 53 to rear of No 81, Castledon Road, Wickford | Wickford | 2.29 | 4 |
| SS0203 | Bluebell Lodge, Mountnessing Road, Billericay | Billericay | 0.06 | 2 |

| Site Ref | Site Address | Settlement | Site Area (ha) | Map Insert |
|----------|-----------------------------------------------------------------------------------------------------|-------------------|----------------|------------|
| SS0205 | Pine Cottage, Church Road | Ramsden Bellhouse | 0.15 | 4 |
| SS0206 | Wickford Memorial Park Community Hall and Car Park, Rettendon View | Wickford | 0.22 | 5 |
| SS0207 | Farm land east of Pound Lane, North Benfleet | Basildon | 121.23 | 16 |
| SS0208 | Hovefields on Southern Arterial Road, North Benfleet | Basildon | 7.28 | 11 |
| SS0209 | Arterial Rd North, North Benfleet | Basildon | 0.34 | 16 |
| SS0210 | Land east of Tyefields, south of Burnt Mills Road, Basildon | Basildon | 51.04 | 15 |
| SS0211 | Land south of Burnt Mills Road, North of Rushley Park, Basildon | Basildon | 0.75 | 15 |
| SS0212 | Ravensbourne, Land east of Tyefields, south of Burnt Mills Road, north of Trenham Avenue, Basildon | Basildon | 0.45 | 15 |
| SS0213 | Land east of Tyefields, south of Burnt Mills Road, Basildon | Basildon | 2.57 | 15 |
| SS0214 | Land east of rushley, south of Burnt Mills Road, Basildon | Basildon | 0.36 | 15 |
| SS0215 | Land east of rushley, south of Burnt Mills Road, Basildon | Basildon | 0.19 | 15 |
| SS0216 | Land adjacent Ashburton, east of Trenham Avenue, Basildon | Basildon | 0.38 | 15 |
| SS0218 | Land to the west of Eversley Road, Pitsea | Basildon | 3.55 | 15 |
| SS0219 | Land east of Eric Road and east of Alpha Close | Basildon | 1.15 | 16 |
| SS0220 | Police Houses and Land adjacent, Church Road, Ramsden Bellhouse | Ramsden Bellhouse | 0.29 | 4 |
| SS0221 | Land adjacent to Copper Beeches, Orchard Avenue, Ramsden BellHouse | Ramsden Bellhouse | 0.54 | 4 |
| SS0222 | Land adjacent to Sliverwood Lodge, Orchard Avenue, Ramsden BellHouse | Ramsden Bellhouse | 0.11 | 4 |
| SS0223 | Land south of Ramsden Park Road, Ramsden Bellhouse | Ramsden Bellhouse | 3.11 | 4 |
| SS0224 | Park Farm Cottages and Amberwood, Park Lane, Ramsden Bellhouse | Ramsden Bellhouse | 0.96 | 4 |
| SS0225 | Land at Holly Lodge, Oak Avenue, Wickford | Wickford | 0.08 | 6 |
| SS0230 | The Paddock, South of Salcott Crescent, East of Cranfield Park Road Wickford | Wickford | 1.17 | 11 |
| SS0231 | Land east of Tye Common Road and west of Wiggins Lane, Little Burstead (Salmons Farm/Richdan Farm) | Billericay | 30.71 | 2 |
| SS0232 | Land north of Clockhouse Road/Tye Common Road, east of Wiggins Lane, west of Little Burstead Common | Billericay | 49.46 | 2 |
| SS0234 | Land west of Nethermayne, near Five Bells, Basildon | Basildon | 2.25 | 18 |
| SS0235 | Land at Tompkins Farm, London Road, Vange | Basildon | 11.61 | 18 |
| SS0236 | Basildon zoo site, London road, Vange. | Basildon | 1.94 | 18 |

| Site Ref | Site Address | Settlement | Site Area (ha) | Map Insert |
|----------|------------------------------------------------------------------------------------------|------------|----------------|------------|
| SS0237 | Brooklands, West of Hardings Elms Road, | Basildon | 0.99 | 9 |
| SS0240 | Land north of Jostan, Coxes Farm Road, Great Burstead, Billericay. | Billericay | 5.37 | 3 |
| SS0242 | Cranfield House, Cranfield Park Road, Wickford | Wickford | 1.45 | 11 |
| SS0243 | Land between St Germain and Barstable House, Cranfield Park Road, Wickford | Wickford | 0.92 | 11 |
| SS0244 | Land at Alberta, South of Buena Vista, Southbourne Grove | Wickford | 0.15 | 20 |
| SS0245 | Land north of 144 Castledon Road, Wickford (Plot of 146) | Wickford | 0.09 | 4 |
| SS0246 | Land at Greenacres Farm, Castledon Road | Wickford | 16.19 | 4 |
| SS0247 | Land adjacent to Honiley, Honiley Avenue, Wickford | Wickford | 0.44 | 11 |
| SS0248 | Land at Faircroft, Hovefields Drive, Wickford | Wickford | 0.6 | 11 |
| SS0249 | Land west of Mandeville Way, Laindon, Basildon | Basildon | 15.51 | 12 |
| SS0250 | Grangehurst, Honiley Avenue | Wickford | 0.28 | 11 |
| SS0251 | Land East of New House Avenue, (Opposite The Gables) | Wickford | 0.37 | 4 |
| SS0252 | Land at Winton Avenue, New House Farm Estate | Wickford | 0.07 | 4 |
| SS0253 | Land at Boscombe Avenue | Wickford | 0.06 | 20 |
| SS0254 | Land opposite 36 Boscombe Avenue, Wickford | Wickford | 0.07 | 20 |
| SS0255 | Land opposite Ashford Boscombe Avenue | Wickford | 0.07 | 20 |
| SS0256 | Land adjacent 5 Canford Avenue | Wickford | 0.11 | 20 |
| SS0257 | Land at rear and East of Littledene, junction of Christchurch Avenue and Studland Avenue | Wickford | 0.13 | 20 |
| SS0258 | Land known as Oak Meadow, Christchurch Avenue, rear of Beaumont Winton Avenue | Wickford | 0.12 | 20 |
| SS0259 | Land known as Brambly Hedge, opposite Mavylen, Studland Avenue | Wickford | 0.07 | 20 |
| SS0260 | Land between Littledene and Fairview, Studland Avenue | Wickford | 0.13 | 20 |
| SS0261 | Land East of Eton Manor, Branksome Avenue, Wickford | Wickford | 0.13 | 20 |
| SS0262 | Land West of 201 Wickhay and North of 153 Falstones | Basildon | 0.01 | 13 |
| SS0263 | Land at Branksome Avenue. | Wickford | 0.2 | 20 |
| SS0264 | Land opposite Malcom and at East of No 285, Studland Avenue | Wickford | 0.19 | 20 |
| SS0265 | Land opposite St Annes, Southbourne Grove | Wickford | 0.14 | 20 |
| SS0266 | Land West of Sunnydene, Studland Avenue | Wickford | 0.07 | 20 |
| SS0267 | Land at Portland House, Cranfield Park Road, Wickford | Wickford | 0.37 | 11 |
| SS0268 | Land North of The Willows, on the corner of London Road & Lower Park Road, Wickford | Wickford | 0.43 | 10 |

| Site Ref | Site Address | Settlement | Site Area (ha) | Map Insert |
|----------|-------------------------------------------------------------------------------------------|------------|----------------|------------|
| SS0269 | Land North of The Willows, Lower Park Road, Wickford | Wickford | 0.15 | 10 |
| SS0270 | Land at 113/116 Meadow Way, Wickford SS12 9HA | Wickford | 0.2 | 11 |
| SS0271 | Land between Nevendon Road and Borwick Lane incorporating The Gables, Wickford | Wickford | 2.72 | 10 |
| SS0272 | Land at Bromfords Villa, Borwick Lane, Wickford | Wickford | 0.48 | 10 |
| SS0273 | Burton Lodge and Kennels, Borwick Lane, Wickford | Wickford | 1.56 | 10 |
| SS0274 | The Retreat, Corner of Studland Avenue and Christchurch Avenue | Wickford | 0.06 | 20 |
| SS0275 | Land North of Sarjon at junction of Southbourne Grove and Studland Avenue, | Wickford | 0.09 | 20 |
| SS0276 | Thyncroft, Meadow Way, Wickford | Wickford | 0.44 | 11 |
| SS0277 | Lyndale, Hovefields Drive, Wickford | Wickford | 0.75 | 11 |
| SS0278 | Redlands, Hovefields Drive, Wickford | Wickford | 2.29 | 11 |
| SS0279 | Auckland, Hovefields Avenue, Wickford | Wickford | 0.39 | 11 |
| SS0280 | Sunnydene Farm, Hovefields Avenue, Wickford | Wickford | 1.91 | 11 |
| SS0281 | Land at Stevensons Farm, North of Arterial Road and West of A132, Wickford. | Wickford | 7.44 | 10 |
| SS0282 | Morbec Farm, Arterial Road, Wickford | Wickford | 6.14 | 16 |
| SS0283 | Land at East of Morbec Farm, Arterial Road, Wickford | Wickford | 0.5 | 16 |
| SS0284 | Lorraine Cottage, Upper Park Road, Wickford | Wickford | 0.19 | 10 |
| SS0285 | Land at the junction of London Road and Ramsden View Road, Wickford. | Wickford | 4.49 | 4 |
| SS0286 | Land South of London Road, from West of Tudor Way to East of Ramsden View Road, Wickford. | Wickford | 7.6 | 4 |
| SS0287 | Land West and East of and incorporating Brick House Farm, 229 London Road, Wickford. | Wickford | 0.84 | 4 |
| SS0288 | Open Space and Garages, adjacent 31 and 36 Woolshots Road | Wickford | 0.49 | 4 |
| SS0289 | Land between St Arthurs and Oakmead, Southbourne Grove | Wickford | 0.04 | 20 |
| SS0290 | Land adjacent 140 Castledon Road, Wickford | Wickford | 0.07 | 4 |
| SS0291 | Land to the rear of Great Broomfields, Cranfield Park Road, Wickford | Wickford | 3.89 | 11 |
| SS0292 | Land between Royston and Larksmead Meadow Way, Wickford | Wickford | 0.07 | 11 |
| SS0293 | Land at corner of Meadow Way and Fieldway, Wickford | Wickford | 0.04 | 11 |
| SS0294 | Greendene, Upper Park Road, Wickford | Wickford | 0.16 | 10 |
| SS0296 | Land at junction of Fieldway and The Chase, Fairmead Estate, Wickford | Wickford | 0.07 | 11 |
| SS0297 | Land at Morbec Lodge, Morbec Farm, Southend Arterial Road | Wickford | 0.76 | 16 |

| Site Ref | Site Address | Settlement | Site Area (ha) | Map Insert |
|----------|---------------------------------------------------------------------------------|------------|----------------|------------|
| SS0298 | St Mary's and Sirocoby Kennels, Newhouse Avenue | Wickford | 1.27 | 4 |
| SS0299 | Land adjacent Bluebell Cottage, Buckwyns Chase | Billericay | 1.77 | 1 |
| SS0300 | Land adjacent Bluebell Cottage and the Cottage Nurseries, Buckwyns Chase | Billericay | 0.83 | 1 |
| SS0301 | Land adjacent Bluebell Cottage, Buckwyns Chase | Billericay | 0.44 | 1 |
| SS0302 | Crown View, Crays Hill Road | Crays Hill | 0.92 | 9 |
| SS0303 | Land to east of Allotment Gardens, Queens Road, Crays Hill | Crays Hill | 0.36 | 9 |
| SS0305 | Land between 4 and 5 Elm Cottages, Coxes Farm Road, Billericay | Billericay | 2.39 | 3 |
| SS0306 | Willoughby Coachworks, Coxes Farm Road, Billericay | Billericay | 0.83 | 3 |
| SS0307 | Southend Farm, Southend Road, South Green, Billericay | Billericay | 4.54 | 3 |
| SS0308 | Rosedene, Coxes Farm Road, Billericay | Billericay | 1.38 | 3 |
| SS0310 | Land adjacent fairview, Break Egg Hill, Billericay | Billericay | 0.08 | 3 |
| SS0311 | Land at junction of Break Egg Hill and Brackendale | Billericay | 0.27 | 3 |
| SS0312 | Land between oakwood and ingledew, Break Egg Hill, Billericay | Billericay | 0.22 | 3 |
| SS0313 | Land east of Lyndhurst, Billericay | Billericay | 0.05 | 3 |
| SS0314 | Land west of Lyndhurst, Billericay | Billericay | 0.05 | 3 |
| SS0315 | Land opposite Glentowy, Brackendale Billericay | Billericay | 0.02 | 3 |
| SS0316 | Land between Blackmore Farm and No. 20 Noak Hill Road | Billericay | 0.31 | 2 |
| SS0317 | Junction of Oak Road and Oak Lane, Crays Hill | Crays Hill | 1.44 | 9 |
| SS0318 | Land West of Rookery Nook, Crays Hill | Crays Hill | 0.61 | 9 |
| SS0319 | Land between London Road and Corner Road, Crays Hill | Crays Hill | 0.68 | 9 |
| SS0320 | Land opposite South Lodge, Approach Road, Crays Hill | Crays Hill | 0.21 | 9 |
| SS0321 | Land east of South Lodge, Approach Road, Crays Hill | Crays Hill | 0.13 | 9 |
| SS0322 | Land at Junction of Corner Road and London road, West of Meadowside, Crays Hill | Crays Hill | 0.12 | 9 |
| SS0323 | Land at Huntsman House, Kennel Lane | Billericay | 5.49 | 3 |
| SS0324 | Land East of The Hayloft and The Fox Cottage, Kennel Lane | Billericay | 0.54 | 3 |
| SS0325 | Land opposite No 5 to 27 Kennel Lane, Kennel Lane, Billericay | Billericay | 0.55 | 3 |
| SS0326 | Land including Stables and Groom Cottage, Kennel Lane, Billericay | Billericay | 3.53 | 3 |
| SS0327 | Barleylands Council Depot, Barleylands Road | Billericay | 4.88 | 8 |
| SS0328 | Billericay Cricket Club, Blunts Wall Road | Billericay | 5.65 | 2 |
| SS0329 | Land at Curds Farm, Tye Common Road, Billericay | Billericay | 1.23 | 2 |

| Site Ref | Site Address | Settlement | Site Area (ha) | Map Insert |
|----------|--------------------------------------------------------------------------------------------------------------------------------------------------------------------------------------|------------|----------------|------------|
| SS0330 | Land at Stock Brook Manor Golf Course, Queens Park Avenue, opposite No 4 to No 7 Lampern Mews; No 3 and No 4 Lampern Close; No 1 to No 5 Lampern Crescent; No 12 to No 48 Sussex Way | Billericay | 2.6 | 1 |
| SS0331 | Great Blunts Farmhouse and Land South East of Great Blunts Farmhouse, Stock Road | Billericay | 3.26 | 1 |
| SS0332 | Buttsbury Lodge and Land adjacent to Buttsbury Lodge, Stock Road, Stock | Billericay | 1.97 | 1 |
| SS0333 | Land north of Kennel Lane, east of the A176, Billericay (inclusive of Langhams, Kennel Lane) | Billericay | 7.85 | 3 |
| SS0334 | Buttsbury Lodge Farm and adjacent land | Billericay | 2.4 | 1 |
| SS0335 | Land at Stock Brook Manor Golf Course, Queens Park Avenue, opposite No 4 to No 8 Princes Mews; No 5 and No 6 Princes Court; No 2 to No 51 Arundel Way | Billericay | 8.3 | 1 |
| SS0336 | Great Wasketts Farm, Gardiners Lane, Billericay and Gardiners View | Billericay | 7.03 | 9 |
| SS0337 | Land Rear of 11 Noak Hill Close | Billericay | 0.73 | 7 |
| SS0338 | Highfield, Potash Road, Billericay | Billericay | 0.33 | 1 |
| SS0339 | Land Rear of 23-41 Potash Road | Billericay | 7.63 | 1 |
| SS0340 | Land at Barleylands | Billericay | 32.12 | 8 |
| SS0341 | Land south of Whites Farm, Basildon | Basildon | 8.83 | 8 |
| SS0342 | Land at Granites Farm, Billericay | Billericay | 54.45 | 8 |
| SS0344 | Lynview and Land West of Lyndale, Hovefields Drive, Wickford | Wickford | 0.55 | 11 |
| SS0345 | Hawthorns, Hovefields Drive, Wickford | Wickford | 0.67 | 11 |
| SS0346 | White Post Farm, Laindon Common Road, Little Burstead | Billericay | 2.3 | 2 |
| SS0347 | Land opposite 193-203 Church Street, Great Burstead | Billericay | 0.53 | 8 |
| SS0348 | Land adjacent A129, forming south east corner of Gatwick House, Southend Road | Billericay | 1.1 | 3 |
| SS0349 | Land West of Kennel Lane, opposite Coopers Drive and Passingham Avenue | Billericay | 10.65 | 3 |
| SS0350 | Land between Brays and Mawney, Laindon Road | Billericay | 1.29 | 2 |
| SS0351 | Land adjacent to Freshwater, Osborne Road, Basildon | Basildon | 0.15 | 15 |
| SS0352 | Land adjacent Willows, Osborne Road, Basildon | Basildon | 0.06 | 15 |
| SS0353 | Land west of Rosedene, Clifton Road, Basildon | Basildon | 0.21 | 16 |
| SS0354 | Land at the corner of Windsor Road, Basildon | Basildon | 0.32 | 15 |
| SS0355 | The Orchards, Clifton Road, Basildon | Basildon | 0.19 | 16 |
| SS0356 | Land North of The Glen, Brook Drive, Fobbing | Basildon | 0.07 | 18 |
| SS0357 | Land South of The Glen, Brook Drive, Fobbing | Basildon | 0.07 | 18 |
| SS0358 | Ladyspring Wood, Dunton Road, Dunton | Basildon | 0.38 | 7 |

| Site Ref | Site Address | Settlement | Site Area (ha) | Map Insert |
|----------|----------------------------------------------------------------------------------------|----------------|----------------|------------|
| SS0359 | Beatrice Villa, Katherine Road, Basildon | Basildon | 0.07 | 15 |
| SS0361 | Land adjacent to Sellyhills, Clifton Road, Basildon | Basildon | 0.19 | 16 |
| SS0362 | North Benfleet Lodge, Pound Lane, Basildon | Basildon | 2.33 | 15 |
| SS0363 | Land between Thames View and Brooklands, Bells Hill Road, Basildon | Basildon | 0.32 | 18 |
| SS0364 | Land Fronting North of Clarence Road, Basildon | Basildon | 0.09 | 16 |
| SS0365 | Land at North of Carlton Road and Lower Avenue, Basildon | Basildon | 1.7 | 15 |
| SS0366 | Land at The Nook, Acacia Road, North Benfleet | Basildon | 0.19 | 15 |
| SS0367 | Land North of Linda Gardens and Cherry Gardens, Billericay | Billericay | 1.42 | 1 |
| SS0368 | Land adjacent Empire House, Brickfield Road, Vange, Basildon | Basildon | 0.41 | 18 |
| SS0369 | Empire House, Brickfield Road, Vange, Basildon | Basildon | 0.17 | 18 |
| SS0370 | Land at junction of London Road and Brickfield Road, Vange, Basildon | Basildon | 2.33 | 18 |
| SS0371 | Land West of Noak Hill Road and North of Wash & Dunton Road. | Basildon | 4.48 | 8 |
| SS0372 | Land at Watch House Farm, Wash Road | Basildon | 7.95 | 8 |
| SS0374 | Land South of London Road, and Old School, Basildon | Basildon | 2.45 | 15 |
| SS0375 | Land South of London Road, east of Old Church Road, Basildon | Basildon | 1.41 | 15 |
| SS0376 | Land off Burnt Mills Road between Tarr Hall Cottage and Ohio, Basildon | Basildon | 0.74 | 15 |
| SS0377 | Rear of Woodbine Cottage, Windsor Road, North Benfleet | Basildon | 0.06 | 15 |
| SS0378 | Land adjacent to Windsor Lodge, New Oak Lodge and between Grange Road and Windsor Road | Basildon | 0.17 | 15 |
| SS0379 | Land adjacent Toledo, Thomas Road, Bowers Gifford | Bowers Gifford | 0.11 | 15 |
| SS0380 | Land at corner of Thomas Road and Katherine Road, Bowers Gifford | Bowers Gifford | 0.58 | 15 |
| SS0381 | Land between Toledo and Homeleigh, Thomas Road, Bowers Gifford | Bowers Gifford | 0.07 | 15 |
| SS0382 | Land at Homeleigh, Thomas Road, Bowers Gifford | Bowers Gifford | 0.41 | 15 |
| SS0383 | Land adjacent Roseville, Dry Street, Langdon Hills | Basildon | 0.29 | 17 |
| SS0384 | Land at 216 Pound Lane, Bowers Gifford | Basildon | 0.04 | 16 |
| SS0385 | Land south of Dunton Road, Basildon | Basildon | 0.85 | 7 |
| SS0386 | Land east of Frithwood Lane | Billericay | 42.95 | 2 |
| SS0387 | Land south of 115 Laindon Road, Billericay | Billericay | 0.77 | 2 |

| Site Ref | Site Address | Settlement | Site Area (ha) | Map Insert |
|----------|-----------------------------------------------------------------------------------|----------------|----------------|------------|
| SS0388 | Land south of London Road, Billericay | Billericay | 1.19 | 2 |
| SS0389 | Land west of Heath Close, Billericay. | Billericay | 2.4 | 2 |
| SS0390 | Land at Sellers farm, Dunton Road, Laindon | Basildon | 9.89 | 7 |
| SS0392 | Land North of Carlton Road, between Glenwood and Sunnyview, North Benfleet | Basildon | 0.04 | 15 |
| SS0393 | Land west of Rosendale, Elm Road, North Benfleet | Basildon | 0.25 | 15 |
| SS0394 | Land west of Elm End, Elm Road, North Benfleet | Basildon | 0.33 | 15 |
| SS0395 | Land between Dawlish and Brook Cottage, Dry Street, Langdon Hills | Basildon | 0.08 | 18 |
| SS0396 | Land at Murray's Farm, Acacia Road, North Benfleet | Basildon | 0.71 | 15 |
| SS0397 | Land east of Rosemary, Elm Road, North Benfleet | Basildon | 0.65 | 15 |
| SS0398 | Land on the corner of Northlands approach and Dry Street, Langdon Hills, Basildon | Basildon | 0.27 | 17 |
| SS0399 | Southway Farm Nuseries, Southway, Dry Street | Basildon | 0.4 | 17 |
| SS0400 | Land at rear of Roseville, Dry Street, Langdon Hills | Basildon | 0.12 | 17 |
| SS0401 | Land adjacent to Beony, Osborne Road, Basildon | Basildon | 0.05 | 15 |
| SS0402 | Land between The Willows / The Homestead and Sunnyside, North Benfleet | Basildon | 0.84 | 15 |
| SS0403 | Land East of The Willows, North Benfleet | Basildon | 0.83 | 15 |
| SS0404 | Land south of The Willows / The Homestead, North Benfleet | Basildon | 0.12 | 15 |
| SS0405 | Land north of Grange Road, west of 287-311 Pound Lane, North Benfleet | Basildon | 1.43 | 15 |
| SS0406 | Land rear of 287 Pound Lane, Bowers Gifford | Bowers Gifford | 0.06 | 15 |
| SS0407 | The Brambles, Acacia Road, Bowers Gifford | Bowers Gifford | 0.06 | 15 |
| SS0408 | Land adjacent Springview, Carlton Road, Bowers Gifford | Bowers Gifford | 0.25 | 15 |
| SS0409 | Land opposite Sunside Strip, Cornwall Road, Bowers Gifford | Bowers Gifford | 0.18 | 16 |
| SS0410 | Land at Well Green Cottage, Dry Street, Langdon Hills | Basildon | 0.07 | 17 |
| SS0412 | Windsor Road, Bowers Gifford | Bowers Gifford | 0.07 | 15 |
| SS0413 | Land at The Haven, Windsor Road, Bowers Gifford | Bowers Gifford | 0.09 | 15 |
| SS0414 | Land west of The Hoathley, Windsor Road, Bowers Gifford | Basildon | 0.06 | 15 |
| SS0415 | Land north of Adelaide Cottage, Windsor Road, Bowers Gifford | Basildon | 0.06 | 15 |
| SS0416 | Land east of St Elmo, Windsor Road, Bowers Gifford, Basildon | Basildon | 0.04 | 15 |

| Site Ref | Site Address | Settlement | Site Area (ha) | Map Insert |
|----------|----------------------------------------------------------------------------------------------------------------|------------|----------------|------------|
| SS0417 | Land at Basildon Rose Gardens Ltd, Burnt Mills Road, Basildon | Basildon | 2.85 | 15 |
| SS0418 | Land between Briar Walk and Tudor, Windsor Road, north Benfleet | Basildon | 0.05 | 15 |
| SS0419 | Land at Smilers Farm, Bowers Gifford, Basildon | Basildon | 3.19 | 15 |
| SS0420 | Land at The Whispering, Osborne Road, Bowers Gifford | Basildon | 0.12 | 15 |
| SS0421 | Land at The Whispering, Osborne Road, Bowers Gifford | Basildon | 0.2 | 15 |
| SS0422 | Land at The Whispering, Osborne Road, Bowers Gifford | Basildon | 0.22 | 15 |
| SS0423 | Beatrice Cottage, Elm Road, Bowers Gifford | Basildon | 0.28 | 15 |
| SS0424 | Land between Sunnyview and Cranbrook, Osborne Road, North Benfleet | Basildon | 0.09 | 15 |
| SS0425 | Land at junction of Hawkesbury Bush Lane and Bells Hill Road, Langdon Hills, Basildon | Basildon | 0.16 | 18 |
| SS0426 | Land North and West of Blunts Wall Farm, Blunts Wall Road | Billericay | 27.45 | 2 |
| SS0427 | Charlesville and Land East of Charlesville, Acacia Road, North Benfleet, Basildon. | Basildon | 0.55 | 15 |
| SS0428 | Land at The Shades, Acacia Road, North Benfleet, Basildon | Basildon | 0.09 | 15 |
| SS0429 | Land west of Woodstock, Upper Avenue, North Benfleet, Basildon | Basildon | 0.13 | 15 |
| SS0430 | Land at junction of Cross Road and Clarence, Basildon | Basildon | 0.12 | 16 |
| SS0431 | The Croft, Blackheath Chase, Langdon Hills, Basildon | Basildon | 4.02 | 17 |
| SS0432 | Land at Fallowfield, Grays Avenue, Langdon Hills, Basildon | Basildon | 2.09 | 17 |
| SS0433 | The Lodge, land North Crooked Brook, Woodside, The Rest, Magnolia and East of Magnolia, Moores Avenue, Fobbing | Basildon | 0.86 | 18 |
| SS0434 | Land at junction of Stormonts Way and Southway, North of Pauldon Southway, Langdon Hills | Basildon | 0.18 | 17 |
| SS0435 | Land at Annwood Lodge Business Park, Southend Arterial Road | Basildon | 9.17 | 16 |
| SS0436 | Land North of Summerhill Nursery, Pipp's Hill Road North, Basildon | Basildon | 5.14 | 9 |
| SS0437 | Land at Junction of Meadow Way and Hovefield Avenue, Basildon | Basildon | 0.92 | 11 |
| SS0438 | Land at Novedene, Hovefield Hovefield Avenue, Basildon | Basildon | 0.63 | 11 |
| SS0439 | Land West of Hannikins Farm, Billericay | Billericay | 2.36 | 1 |
| SS0440 | Land at Perceverance, Osborne Road, Bowers Gifford, Basildon | Basildon | 0.32 | 15 |

| Site Ref | Site Address | Settlement | Site Area (ha) | Map Insert |
|----------|-----------------------------------------------------------------------------------------------------|------------|----------------|------------|
| SS0441 | Ellesmere, Acacia Road, Bowers Gifford, Basildon | Basildon | 0.43 | 15 |
| SS0442 | Land opposite Chez Nous, Thomas Road, Basildon | Basildon | 0.13 | 15 |
| SS0443 | Land at Tumblemead, Rectory Road, Little Burstead | Billericay | 0.21 | 7 |
| SS0444 | Land at Windsor Lodge, Windsor Road, Basildon | Basildon | 0.21 | 15 |
| SS0445 | Land at junction of Pound Land and Clarence Road, Basildon | Basildon | 0.52 | 16 |
| SS0446 | Land West of the Bayou, Windsor Road, Basildon | Basildon | 0.04 | 15 |
| SS0447 | Land at corner of Windsor Road and Pound Lane, Basildon | Basildon | 0.21 | 15 |
| SS0448 | Land east of Brackendale Avenue, Pitsea, South of the A13, north of railway line | Basildon | 12.75 | 19 |
| SS0452 | Land west of Elm Farm, London Road, Crays Hill | Crays Hill | 0.36 | 9 |
| SS0453 | Land at Church Road, Ramsden Bellhouse | Billericay | 0.64 | 4 |
| SS0454 | Land between the Elms and Wayletts, Basildon | Basildon | 0.23 | 7 |
| SS0455 | Land to the south of Basildon zoo, London Road, Basildon | Basildon | 2.35 | 18 |
| SS0456 | Land at South Lodge, Southlands Road, Crays Hill | Crays Hill | 2.46 | 9 |
| SS0457 | Land south of London Road, Pitsea, Basildon | Basildon | 0.61 | 15 |
| SS0459 | Infrastructure site at Pitsea landfill site | Basildon | 14.33 | 19 |
| SS0460 | Land between Break Egg Hill and Billericay Railway | Billericay | 4.66 | 3 |
| SS0462 | Rosedale, Hardings Elms Road, Crays Hill | Crays Hill | 0.51 | 9 |
| SS0463 | Oakleigh, Hardings Elms Road, Crays Hill | Crays Hill | 1.17 | 9 |
| SS0464 | Westbury, Hardings Elms Road and The Lodge, The Nest and Syndal, Pipp's Hill Road North, Crays Hill | Basildon | 3.57 | 9 |
| SS0465 | Dean Croft, Hardings Elms Road, Crays Hill | Crays Hill | 0.11 | 16 |
| SS0466 | Land East of Breconcourt, Branksome Avenue | Wickford | 0.14 | 20 |
| SS0467 | Weir Cottage, Hardings Elms Road, Crays Hill | Crays Hill | 1.31 | 9 |
| SS0468 | Hatfield Cottage, Hardings Elms Road, Crays Hill | Crays Hill | 0.16 | 9 |
| SS0469 | The Elms Nursery and Garden Centre, Hardings Elms Road, Crays Hill | Crays Hill | 0.83 | 9 |
| SS0470 | Greenwood, Potash Road, Billericay | Billericay | 1.59 | 1 |
| SS0471 | Hillview, Potash Road, Billericay | Billericay | 0.32 | 1 |
| SS0473 | Land adjacent Wayside Cottage and North East of Potash Road, Billericay | Billericay | 0.8 | 1 |
| SS0474 | Land between Highfield and Nicklausen, Potash Road, Billericay | Billericay | 1.26 | 1 |
| SS0475 | Magdalen House, Potash Road, Billericay | Billericay | 0.17 | 1 |
| SS0476 | 1 and 2 Keeper Cottages, Potash Road, Billericay and adjoining land to north | Billericay | 0.52 | 1 |
| SS0477 | The Oaks, land between Magdalen House and Keeper's Cottages, Potash Road | Billericay | 0.8 | 1 |

| Site Ref | Site Address | Settlement | Site Area (ha) | Map Insert |
|----------|----------------------------------------------------------------------------------------------------------|-------------------|----------------|------------|
| SS0478 | Abisca, Southlands Road, Crays Hill | Crays Hill | 0.41 | 9 |
| SS0479 | Land north of Southend Arterial Road, Crays Hill | Crays Hill | 155.22 | 9 |
| SS0480 | Land to the south of South Lodge, Southlands Road, Crays Hill | Crays Hill | 0.75 | 9 |
| SS0481 | Adjacent Cassetta, Land East of Orchard Avenue, Ramsden Bellhouse | Ramsden Bellhouse | 0.45 | 4 |
| SS0482 | Land along the end of Orchard Avenue, Ramsden Bellhouse | Ramsden Bellhouse | 1.15 | 4 |
| SS0484 | 'Trees', Arterial Road, Laindon | Basildon | 0.07 | 13 |
| SS0485 | Barleylands farm, Noak Bridge, Billericay | Billericay | 79.96 | 8 |
| SS0487 | Land at Daniels Farm, Basildon | Basildon | 1.43 | 8 |
| SS0489 | Barleylands Farm, Harding's Elms Road, Crays Hill | Crays Hill | 0.62 | 8 |
| SS0490 | Land west of West Mayne and east of Lower Dunton road, Basildon | Basildon | 0.7 | 12 |
| SS0491 | Land east of Lower Dunton road, Basildon, south of Merrylands Chase, Dunton | Basildon | 0.61 | 12 |
| SS0492 | The Old School House and Hereford House, Lower Dunton Road, Dunton | Basildon | 0.53 | 12 |
| SS0493 | Woodland south of West Mayne, west of Mandeville Way, Laindon | Basildon | 1.66 | 12 |
| SS0494 | Site 16A, Southend Arterial Road, Pipp's Hill Industrial Estate | Basildon | 1.92 | 9 |
| SS0495 | Site 16C Southend Arterial Road, Basildon | Basildon | 2.32 | 9 |
| SS0496 | The Firs, Buckwyns Chase, Billericay | Billericay | 0.07 | 1 |
| SS0497 | Land at Winifred Cottage and Burwood Works, Windsor Road, North Benfleet | Basildon | 0.43 | 15 |
| SS0499 | Land at North East of Magdalen House and East of Greenwood, Potash Road | Billericay | 2.43 | 1 |
| SS0500 | Land off Honiley Avenue, Wickford | Wickford | 2.23 | 11 |
| SS0501 | Acacia Lodge, Acacia Road, Bowers Gifford | Bowers Gifford | 0.27 | 15 |
| SS0502 | 83 Pound Lane and rear of 85 and 85A Pound Lane, Basildon | Basildon | 0.26 | 13 |
| SS0503 | Former Framptons Farm Tree Nursery, r/o 1-45 Fenners Way and adjacent to Frampton's Farm House, Nevendon | Basildon | 2.25 | 10 |
| SS0504 | Land at Bradfields Farm, Burnt Mills Road, North Benfleet | Basildon | 34.87 | 11 |
| SS0505 | Rear of Barnsfield, Crays Hill | Crays Hill | 1.04 | 9 |
| SS0506 | Ashford, Boscombe Avenue, Wickford | Wickford | 0.07 | 20 |
| SS0511 | Land East of Nevendon Manor, Borwick Lane, Wickford | Wickford | 1.05 | 10 |
| SS0513 | Land West of Gardiners Lane South, Basildon | Basildon | 1.01 | 9 |
| SS0514 | Land South of Gardiners Close, Basildon | Basildon | 7.18 | 9 |

| Site Ref | Site Address | Settlement | Site Area (ha) | Map Insert |
|----------|-------------------------------------------------------------------------|-------------------|----------------|------------|
| SS0515 | Land south of Lyndel, Green Lane, Little Burstead | Billericay | 0.18 | 7 |
| SS0517 | Crayside, Oak Road, Crays Hill, Wickford | Wickford | 0.24 | 9 |
| SS0518 | Crayside Kennels, Oak Road, Crays Hills, Wickford | Wickford | 0.53 | 9 |
| SS0520 | Land north of Rose Cottage, Dry Street | Basildon | 2.22 | 17 |
| SS0521 | Land North West of Church Street, Little Burstead | Billericay | 0.08 | 8 |
| SS0522 | Car Park, Station Way, Basildon | Basildon | 0.23 | 13 |
| SS0523 | Land north of Clarence Road, Bowers Gifford | Basildon | 0.14 | 16 |
| SS0524 | Snails Hall, Greens Farm Lane, Billericay | Billericay | 0.84 | 3 |
| SS0525 | Land East of Cranfield Park Road, Wickford | Wickford | 5.45 | 11 |
| SS0526 | Land south of Clarence Road, Bowers Gifford, Basildon | Basildon | 0.31 | 16 |
| SS0527 | Land west of Dunton Park Caravan Site, Lower Dunton Road, Basildon | Basildon | 2 | 12 |
| SS0528 | Land North of Gardiners Way, Basildon | Basildon | 3.95 | 9 |
| SS0529 | Land west of Gardiners Lane South, Basildon | Basildon | 0.68 | 9 |
| SS0530 | Land between 11 & 15 Church Street, Great Burstead, Billericay CM11 2SY | Billericay | 0.86 | 8 |
| SS0531 | Land east of Church Road, Ramsden Bellhouse | Ramsden Bellhouse | 18.65 | 4 |
| SS0532 | Land at Kingsman Farm, Billericay | Billericay | 23.7 | 2 |
| SS0533 | Larks Wood Park, Tresco Way Wickford | Wickford | 76.46 | 11 |
| SS0534 | Land fronting Runwell Rd & roundabout | Wickford | 0.17 | 5 |
| SS0535 | Niklausen, Potash Road, Billericay | Billericay | 1.64 | 1 |
| SS0536 | Land off Gardiners Lane South, Basildon | Basildon | 37.12 | 9 |
| SS0537 | Land adjacent to The Brambles, Canford Avenue, Wickford SS12 0JN | Wickford | 0.04 | 20 |
| SS0538 | Rose Cottage, Coxes Farm Road, Billericay | Billericay | 0.96 | 3 |
| SS0539 | Land South of Outwood Farm Road junction with Outwood Common Road | Billericay | 2.1 | 3 |
| SS0540 | Sunny Villa, Outwood Farm Road | Billericay | 1.54 | 3 |
| SS0541 | Greenacres, Outwood Common Farm Road | Billericay | 0.96 | 3 |
| SS0542 | Carpenters Farm, Harrow Road, North Benfleet | Basildon | 7.12 | 16 |
| SS0543 | White Farm, Coxes Farm Road | Billericay | 2.72 | 3 |
| SS0544 | Coxes Farm Lodge, Coxes Farm Road | Billericay | 7.09 | 3 |
| SS0545 | Seaford, Lower Park Avenue, Wickford | Wickford | 5.01 | 10 |
| SS0546 | Land South of Outwood Farm Road | Billericay | 12.26 | 3 |
| SS0547 | Land behind Rosedale, Coxes Farm Road | Billericay | 0.22 | 3 |
| SS0548 | Land West of Lower Dunton Road | Basildon | 11.31 | 12 |
| SS0549 | Chase Side, Potash Road, Billericay | Billericay | 0.63 | 1 |
| SS0550 | Land r/o 200 London Road, Wickford | Wickford | 5.33 | 4 |

| Site Ref | Site Address | Settlement | Site Area (ha) | Map Insert |
|----------|-----------------------------------------------------------------------|-------------------|----------------|------------|
| SS0551 | Hamilton House, Pound Lane, North Benfleet | Basildon | 2.18 | 11 |
| SS0552 | Choppins Farm, Harrow Road, North Benfleet | Basildon | 0.67 | 16 |
| SS0553 | Land east of Meadow View and Barn Farm, Cranfield Park Road, Wickford | Wickford | 1.09 | 11 |
| SS0554 | Four Oaks Farm, Cranfield Park Road, Wickford | Wickford | 0.67 | 11 |
| SS0555 | Greenleas Nursery, Land South of London Road, Billericay | Billericay | 11.1 | 2 |
| SS0556 | Mascot, Windsor Road, Bowers Gifford | Basildon | 0.34 | 15 |
| SS0557 | Carlton Transport Café, Arterial Road A127, Wickford | Wickford | 0.13 | 11 |
| SS0558 | Rear of 201 Pound Lane, Bowers Gifford, Basildon | Basildon | 0.32 | 15 |
| SS0560 | Land West of Upper Park Road, Wickford | Wickford | 1.43 | 10 |
| SS0567 | Land West of Ramsden View Road, Wickford | Wickford | 0.19 | 4 |
| SS0568 | The Paddocks, Coxes Farm Road, Billericay | Billericay | 0.38 | 3 |
| SS0569 | Land at Homestead Drive, Langdon Hills, Basildon | Basildon | 2.16 | 17 |
| SS0570 | Wycherton, Broomhills Chase, Little Burstead, Billericay | Billericay | 0.17 | 2 |
| SS0571 | Land south of Rosemount, Clarence Road, Bowers Gifford | Basildon | 0.62 | 16 |
| SS0572 | Land rear of Pickwick, Gardiners Lane North, Crays Hill | Crays Hill | 0.19 | 9 |
| SS0573 | Millfields, Broomhills Chase, Little Burstead | Billericay | 0.31 | 2 |
| SS0574 | Steeple View Farm, Dunton Road, Laindon | Basildon | 5.85 | 7 |
| SS0575 | Land South of Dunton Road, Laindon | Basildon | 12.53 | 7 |
| SS0576 | Fairway, Meadow Way, Wickford | Wickford | 0.05 | 11 |
| SS0577 | Dunroamin / The Bungalow, Gardiners Close, Basildon | Basildon | 0.55 | 9 |
| SS0578 | 81 Castledon Road, Wickford | Wickford | 0.37 | 4 |
| SS0579 | Basildon Lodge, Gardiners Close, Basildon | Basildon | 0.58 | 9 |
| SS0580 | 65 Potash Road, Billericay | Billericay | 3.15 | 1 |
| SS0582 | Mount Lodge, Gardiners Close, Basildon | Basildon | 0.2 | 9 |
| SS0583 | Land at Bonvilles Farm, Basildon | Basildon | 0.44 | 16 |
| SS0584 | Land adjacent Prospect Cottage, Crays Hill Road | Crays Hill | 0.29 | 9 |
| SS0585 | Treehaven, Rectory Road, Little Burstead, Billericay | Billericay | 0.09 | 7 |
| SS0586 | Burntwood, New Road, Little Burstead, Billericay | Billericay | 0.09 | 7 |
| SS0587 | Land South of London Road, East of Bell Farm, Wickford | Wickford | 0.15 | 4 |
| SS0588 | Land rear of Frensham, Glebe Road, Ramden Bellhouse, Billericay | Ramsden Bellhouse | 0.71 | 4 |
| SS0589 | Meadway Farm, Rectory Road, Little Burstead, Billericay | Billericay | 3.07 | 7 |
| SS0590 | Land at the Woodmans, Oak Road, Crays Hill | Crays Hill | 0.2 | 9 |
| SS0591 | Land at 286 London Road, Wickford | Wickford | 1.72 | 4 |

| Site Ref | Site Address | Settlement | Site Area (ha) | Map Insert |
|----------|-----------------------------------------------------------------------------------|-------------------|----------------|------------|
| SS0592 | Land at The Elms, Cranfield Park Road, Wickford | Wickford | 3.77 | 11 |
| SS0593 | Land adjacent Ladyspring Wood, Dunton Road, Billericay | Billericay | 8 | 7 |
| SS0596 | Highview, Buckwyns Chase, Billericay | Billericay | 2.87 | 1 |
| SS0597 | Little Blunts Farm, Queens Park Avenue, Billericay | Billericay | 25.93 | 1 |
| SS0598 | Land rear of The Bull Public House, London Road, Pitsea | Basildon | 1.06 | 15 |
| SS0599 | Land at Ramsden Park Farm, Ramsden Bellhouse, Billericay | Ramsden Bellhouse | 0.58 | 4 |
| SS0600 | Dunton Boot Sale, Dunton Road, Billericay | Billericay | 43.22 | 7 |
| SS0601 | Land West of Quilters Junior & Infant School, Fairfield Rise, Billericay | Billericay | 1.14 | 2 |
| SS0602 | Land West of Cassel, Church Road, Ramsden Bellhouse | Ramsden Bellhouse | 1.56 | 4 |
| SS0603 | Lynton Kennels, Lower Dunton Road, Brentwood CM13 3SP | Basildon | 2.66 | 12 |
| SS0604 | Land north of London Road (east of Woolshots Farm), Billericay | Billericay | 1.69 | 4 |
| SS0605 | Land east of Corner Road, Billericay | Billericay | 0.35 | 9 |
| SS0606 | Land north of London Road (west of Beam End Cottage), Billericay | Billericay | 1.01 | 9 |
| SS0607 | Land north of London Road (east of Annawest), Billericay | Billericay | 0.25 | 9 |
| SS0608 | Land north of London Road (east of Hughendon), Billericay | Billericay | 0.36 | 9 |
| SS0611 | Meadow Cottage, Nevendon Road | Wickford | 0.48 | 10 |
| SS0612 | Tinkers Cottage, Nevendon Road | Wickford | 0.38 | 10 |
| SS0613 | Thatch Cottage, Nevendon Road | Wickford | 0.29 | 10 |
| SS0614 | Watts Cottage, Nevendon Road | Wickford | 0.08 | 10 |
| SS0615 | The Gables, Nevendon Road | Wickford | 0.06 | 10 |
| SS0616 | Land north of Borwick Lane, Wickford | Wickford | 2.66 | 10 |
| SS0617 | Wheatfield, Wash Road, Laindon | Basildon | 2.59 | 8 |
| SS0618 | Pelham Lodge and Land to the Rear of Pelham Lodge, Church Road, Ramsden Bellhouse | Billericay | 1.56 | 4 |
| SS0619 | Land between Thatched Cottage and Floreats, Dry street, Langdon Hills, Basildon | Basildon | 0.1 | 18 |
| SS0620 | Land to the East of Grays Avenue, Basildon | Basildon | 0.43 | 17 |
| SS0621 | Land on the west corner of Southway and Dry Street, Langdon Hills, Basildon | Basildon | 0.15 | 17 |
| SS0622 | Land on the east corner of Southway and Dry Street, Langdon Hills, Basildon | Basildon | 0.17 | 17 |
| SS0623 | Land at north east side of Bells Hill Road, Basildon | Basildon | 0.76 | 18 |
| SS0624 | Gifford House, London Road, Basildon | Basildon | 1.33 | 15 |

| Site Ref | Site Address | Settlement | Site Area (ha) | Map Insert |
|----------|--------------------------------------------------------------------------|------------|----------------|------------|
| SS0625 | Land west of The Brambles, Windsor Road, Basildon | Basildon | 0.05 | 15 |
| SS0626 | Land east of The Elms, Windsor Road, Basildon | Basildon | 0.05 | 15 |
| SS0627 | 19 Castledon Road and adjoining land to the rear, Wickford | Wickford | 0.47 | 4 |
| SS0628 | Land north of Cinders, Windsor Road, Bowers Gifford, Basildon | Basildon | 0.08 | 15 |
| SS0629 | Land to the west of Beony, Osborne Road, Bowers Gifford, Basildon | Basildon | 0.17 | 15 |
| SS0630 | Sheddings Farm, Church Road, Dunton, Basildon | Basildon | 9.72 | 12 |
| SS0631 | Land between Will Keir and Mavylen, Studland Avenue, Wickford | Wickford | 0.28 | 20 |
| SS0632 | Land north of Studland Avenue, Wickford | Wickford | 0.04 | 20 |
| SS0633 | Louisa Cottage, Eversley Road, Basildon | Basildon | 3.02 | 15 |
| SS0634 | Land at Church Road, south of Lorna Doone, Ramsden Bellhouse, Billericay | Wickford | 0.79 | 4 |
| SS0635 | Avon, Cranfield Park Road, Wickford | Wickford | 0.39 | 11 |
| SS0636 | Land south of Fanton Avenue, Wickford | Wickford | 0.96 | 11 |
| SS0637 | 245 London Road, Wickford | Wickford | 1.08 | 4 |
| SS0638 | Land to the west of Station Road and Berne Hall, Wickford | Wickford | 0.52 | 5 |
| SS0639 | Avondale, Brackendale Road, Billericay | Billericay | 0.05 | 3 |
| SS0640 | Land to the rear of Highfields, Potash Road, Billericay | Billericay | 1.56 | 1 |
| SS0641 | Meadowsweet, Oak Avenue, Crays Hill, Billericay | Billericay | 0.2 | 9 |
| SS0642 | Land adjoining Rosemere, Crays Hill Road, Billericay | Billericay | 0.36 | 9 |
| SS0643 | Beechcroft, Oak Road, Crays Hill, Billericay | Billericay | 0.27 | 9 |
| SS0644 | Willow End Farm, Approach Road, Crays Hill, Billericay | Billericay | 0.07 | 9 |
| SS0645 | Alton Lodge, North End, Crays Hill, Billericay | Billericay | 0.22 | 9 |
| SS0646 | Acketts, Radford Way, Billericay | Billericay | 0.13 | 2 |
| SS0647 | The Paddocks, Lower Dunton Road, Dunton | Basildon | 3.81 | 12 |
| SS0648 | Land west of Stanford House, Lower Dunton Road, Dunton | Basildon | 1.98 | 12 |
| SS0649 | Land west of Sylvan Rest, Pitsea View Road, Crays Hill, Billericay | Billericay | 0.45 | 9 |
| SS0650 | Crayfield Farm, Pitsea View Road, Crays Hill, Billericay | Billericay | 0.29 | 9 |
| SS0651 | Land off Borwick Lane, Wickford | Wickford | 1.23 | 10 |
| SS0652 | Dale Farm, Oak Lane, Cray's Hill | Basildon | 22.94 | 9 |
| SS0653 | Land adjacent Wayside Cottage, Potash Road, Billericay | Billericay | 0.06 | 1 |
| SS0654 | Land south of Green Loanings, Goatsmoor Lane, Billericay | Billericay | 1.06 | 1 |

| Site Ref | Site Address | Settlement | Site Area (ha) | Map Insert |
|----------|---------------------------------------------------------------------------------------------|-------------------|----------------|------------|
| SS0655 | Land north of Dry Street, Basildon | Basildon | 1.54 | 18 |
| SS0656 | Land at Foots Farm, Billericay | Billericay | 15.44 | 8 |
| SS0657 | Land at Eversley, Pitsea | Basildon | 12.73 | 15 |
| SS0658 | Land at Eversley, Pitsea | Basildon | 11.54 | 15 |
| SS0659 | Land North of London Road, East of Ilfracombe Avenue and West of Pound Lane, Bowers Gifford | Basildon | 1.9 | 15 |
| SS0660 | Orchard View and Apple Grove, Hardings Elms Road, Crays Hill | Crays Hill | 1.36 | 9 |
| SS0661 | The Belvedere, Hardings Elms Road, Crays Hill | Crays Hill | 1.59 | 9 |
| SS0662 | Land north of Southend Road, Crays Hill | Crays Hill | 2.23 | 9 |
| SS0663 | Land adjoining Ramsden Park, Ramsden Park Road, Ramsden Bellhouse | Ramsden Bellhouse | 1.62 | 4 |
| SS0664 | Land east of Lower Dunton Road and south of Merrylands Chase, Dunton, Basildon | Basildon | 8.55 | 12 |
| SS0665 | Land east of Lower Dunton Road, Dunton, Basildon | Basildon | 0.6 | 12 |
| SS0666 | Land east of Lower Dunton Road, Dunton, Basildon | Basildon | 2.53 | 12 |
| SS0667 | The Brays Field, The Brays, 122 Laindon Road, Billericay | Billericay | 0.4 | 2 |
| SS0668 | Claremont and the land to the rear, Burnt Mills Road, North Benfleet SS12 9JX | Basildon | 1.9 | 15 |
| SS0669 | Langhams, Kennel Lane, east of A176, Billericay | Billericay | 0.22 | 3 |
| SS0670 | 245 Pound Lane, Bowers gifford | Bowers Gifford | 1.73 | 15 |
| SS0671 | Britannia Cottages, London Road, Pitsea SS13 2DA | Basildon | 0.37 | 15 |
| SS0672 | Land adjoining Old School House, London Road, Pitsea SS13 2BZ | Basildon | 0.22 | 15 |
| SS0673 | Land adjoining Crofters, London Road, Pitsea SS13 2BZ | Basildon | 0.26 | 15 |
| SS0674 | 1 Elm Cottages, Coxes Farm Road, Billericay CM11 2UB | Billericay | 0.63 | 3 |
| SS0676 | Roman Way, Billericay CM12 9LJ | Billericay | 0.5 | 2 |
| SS0677 | Cedar Avenue, Wickford | Wickford | 0.15 | 5 |
| SS0678 | Pound Lane Central, Basildon SS15 4EX | Basildon | 0.25 | 8 |
| SS0679 | Rayside, Basildon SS14 1NB | Basildon | 0.11 | 14 |
| SS0680 | Glenmere, Basildon SS16 4QR | Basildon | 0.12 | 19 |
| SS0681 | Littlethorpe, Basildon SS16 4LH | Basildon | 0.51 | 19 |
| SS0682 | Pitsea Housing Office/The Place, Northlands Pavement, Basildon SS13 3DU | Basildon | 0.7 | 14 |
| SS0683 | Land east of Paslowes, Basildon SS16 4LS | Basildon | 0.26 | 19 |
| SS0684 | Swan Mead Centre, Church Road, Basildon SS16 4AG | Basildon | 0.54 | 14 |
| SS0685 | Garages at Woolmer Green, Basildon SS15 5LL | Basildon | 0.22 | 13 |

| Site Ref | Site Address | Settlement | Site Area (ha) | Map Insert |
|----------|------------------------------------------------------------------------------|------------|----------------|------------|
| SS0686 | Land west of Repton Close, Burnt Mills Industrial Estate, Basildon SS13 1LJ | Basildon | 0.55 | 10 |
| SS0687 | Land east of Repton Close, Burnt Mills Industrial Estate, Basildon SS13 1LJ | Basildon | 0.51 | 10 |
| SS0688 | Land south of Repton Close, Burnt Mills Industrial Estate, Basildon SS13 1LJ | Basildon | 0.54 | 10 |
| SS0689 | St Chad's Church, Clay Hill Road, Basildon | Basildon | 0.65 | 19 |
| SS0690 | Bower Lane, Basildon SS14 3PQ | Basildon | 0.14 | 14 |
| SS0691 | Land at Menzies Avenue and Fraser Close, Basildon SS15 6SX | Basildon | 0.58 | 12 |
| SS0692 | Littlebury Green, Basildon SS13 1RF | Basildon | 0.37 | 14 |
| SS0693 | Pounders Hall, Pound Lane, Basildon SS15 5SP | Basildon | 2.16 | 13 |
| SS0694 | Land west of Burnt Mills Road and east of East Mayne, Basildon SS13 1RF | Basildon | 0.9 | 14 |
| SS0695 | Garages located at Downey Close, Basildon SS14 2NF | Basildon | 0.16 | 14 |
| SS0696 | Garages located at Great Knightleys and Swan Close, Basildon SS15 5GE | Basildon | 0.21 | 13 |
| SS0697 | Garages located at Little Lullaway, Basildon SS15 5JH | Basildon | 0.21 | 13 |
| SS0698 | Garages to the south of 13 Falstones, Basildon SS15 5BU | Basildon | 0.18 | 13 |
| SS0699 | Garages to the north of 84 Falstones, Basildon SS15 5BX | Basildon | 0.14 | 13 |
| SS0700 | Garages to the north of 108 Falstones, Basildon SS15 5DF | Basildon | 0.3 | 13 |
| SS0701 | Garages to the north of 86 Paprills, Basildon SS16 5QX | Basildon | 0.27 | 13 |
| SS0702 | Garages east of 144 Great Gregorie, Basildon SS16 5QF | Basildon | 0.12 | 13 |
| SS0703 | Garages south of 131 Great Gregorie, Basildon SS16 5QT | Basildon | 0.11 | 13 |
| SS0704 | Garages north and west of 1 Cadogan Terrace, Basildon SS13 2BD | Basildon | 0.2 | 15 |
| SS0705 | Garages to the south of 11 Culverdown, Basildon SS14 2AL | Basildon | 0.2 | 13 |
| SS0706 | Garages to the north of 87 Nether Priors, Basildon SS14 1LS | Basildon | 0.22 | 14 |
| SS0707 | Garages to the west of 85 Great Mistley, Basildon SS16 4BE | Basildon | 0.28 | 14 |
| SS0708 | East of Northlands Park, Basildon | Basildon | 0.54 | 14 |
| SS0709 | Upsons Field, Eversley Road, Pitsea SS13 2DG | Basildon | 2.15 | 15 |
| SS0710 | Land at Fairlop Gardens, Basildon | Basildon | 0.3 | 14 |
| SS0711 | Land north of Burnt Mills Road and East of Courtauld Road | Basildon | 4.04 | 11 |

| Site Ref | Site Address | Settlement | Site Area (ha) | Map Insert |
|----------|-----------------------------------------------------------------------------|------------|----------------|------------|
| SS0712 | Land south of Dagmar, The Chase, Little Burstead | Basildon | 0.04 | 7 |
| SS0713 | Land to the rear of Barn Farm, Cranfield Park Road, Wickford SS12 9ES | Basildon | 0.76 | 11 |
| SS0714 | The Hermitage and land to the north, Crays Hill, Billericay | Billericay | 1.66 | 9 |
| SS0715 | Trienedra, Southlands Road, Crays Hill | Billericay | 0.36 | 9 |
| SS0716 | Newlands Lodge, Cranfield Parl Road, Wickford SS12 9EP | Wickford | 1.37 | 11 |
| SS0717 | Land west of Lynview, Hovefields Drive, Wickford | Wickford | 0.18 | 11 |
| SS0718 | Seeford, Lower Park Road, Wickford SS12 9EJ | Wickford | 1.47 | 10 |
| SS0719 | Land south of Iona, Upper Park Road, Wickford | Wickford | 0.37 | 10 |
| SS0720 | Iona, Upper Park Road, Wickford | Wickford | 0.1 | 10 |
| SS0721 | Land adjoining Seaford, Lower Park Road, Wickford | Wickford | 0.39 | 10 |
| SS0722 | Land rear of Riverview, Coombe Drive, Langdon Hills, Basildon SS16 5LJ | Basildon | 0.32 | 17 |
| SS0723 | Land on west side of Crays Hill Road, Billericay CM11 2YP | Basildon | 0.14 | 9 |
| SS0724 | 140-142 Clay Hill Road, Basildon SS16 5DF | Basildon | 0.03 | 14 |
| SS0725 | Land to the rear of and adjacent to 318 Great Knightleys, Basildon SS15 5EU | Basildon | 0.12 | 13 |
| SS0726 | Valerie Lodge, High Road, Basildon SS16 4TG | Basildon | 0.08 | 19 |
| SS0727 | Car parking area adjacent 18 Rundells Walk, Basildon SS14 2RW | Basildon | 0.08 | 14 |
| SS0728 | Land adjacent 44 Nevendon Road, Basildon SS12 ONF | Wickford | 0.05 | 5 |
| SS0729 | Car parking area adjacent to 42 Beeleigh East, Basildon SS14 2RR | Basildon | 0.09 | 14 |
| SS0730 | Garages to the north of 14 Beams Close, Billericay CM11 2NW | Billericay | 0.13 | 3 |
| SS0731 | Garages to the south of The Hatherley, Basildon SS14 2QE | Basildon | 0.05 | 14 |
| SS0732 | Garages to the south of 56 The Fryth, Basildon SS14 3PE | Basildon | 0.06 | 14 |
| SS0733 | Garages to the east of 10 Cattawade End, Basildon SS14 2QQ | Basildon | 0.05 | 14 |
| SS0734 | Garages to the south of 57 Bourne Close, Basildon SS15 6DZ | Basildon | 0.07 | 12 |
| SS0735 | Garages to the east of 46 Merricks Lane, Basildon SS16 4RT | Basildon | 0.04 | 19 |
| SS0736 | Garages to the south of 22 Somerset Gardens, Basildon SS13 3JJ | Basildon | 0.05 | 14 |
| SS0737 | 62-64 King Edward Road, Basildon SS15 6HL | Basildon | 0.06 | 12 |
| SS0738 | 2-8 Brook Mead, Basildon SS15 6ET | Basildon | 0.17 | 12 |
| SS0739 | 9-12 Home Mead, Basildon SS15 6HN | Basildon | 0.14 | 12 |

| Site Ref | Site Address | Settlement | Site Area (ha) | Map Insert |
|----------|--------------------------------------------------------------------------------------------------|------------|----------------|------------|
| SS0740 | 6, 8, 10, 12, 14 & 16 Pound Lane, Basildon SS15 5SZ | Basildon | 0.24 | 13 |
| SS0741 | Land to the east of Sunnydell, The Chase, Wickford | Wickford | 0.08 | 11 |
| SS0742 | Land at Dunton Grange, Lower Dunton Road, Brentwood | Basildon | 1.05 | 12 |
| SS0743 | Land at Friern Farm House, Lower Dunton Road, Dunton, Basildon CM13 3SL | Basildon | 2.79 | 12 |
| SS0744 | Land fronting Lower Dunton Road, Dunton, Basildon CM13 3SR | Basildon | 2.52 | 12 |
| SS0745 | Plot 3 Paddock Rise, New Road, Little Burstead, Billericay, CM12 9TS | Billericay | 0.1 | 7 |
| SS0746 | Land South of London Road, from West of Tudor Way to East of Ramsden View Road, Wickford. | Wickford | 9.35 | 4 |
| SS0747 | St Kilda, Oak Avenue, Crays Hill, CM11 2YE | Billericay | 0.33 | 9 |
| SS0748 | Apollo Business Park, Paycock Road, SS14 3GH | Basildon | 1.13 | 10 |
| SS0749 | Bentalls, PIPPS Hall Industrial estate, SS14 3BS | Basildon | 0.59 | 8 |
| SS0750 | Land at Moores Avenue/Brook Drive, Fobbing, SS17 9HQ | Basildon | 0.07 | 18 |
| SS0751 | Unit 1, Great Oaks, SS14 1GB | Basildon | 0.35 | 13 |
| SS0752 | Land to the rear of Briars, west of Church Road, Ramsden Bellhouse CM11 1RR | Billericay | 5.76 | 4 |
| SS0753 | Land on north side of 4 Southernhay, Basildon SS14 1EL | Basildon | 0.03 | 13 |
| SS0754 | Milk & More, Time Square, Southern Hay, Basildon SS14 1DJ | Basildon | 0.2 | 13 |
| SS0755 | 28-62 East Walk and 36-44 Southernhay, Basildon SS14 1HH | Basildon | 0.27 | 13 |
| SS0756 | Billericay Lawn Tennis Club, Blunts Wall Road, Billericay CM12 9SA | Billericay | 1.4 | 2 |
| SS0757 | Wick Green, Wickford SS12 9AL | Wickford | 0.99 | 5 |
| SS0758 | Ex Toys R Us Block, Southernhay, Basildon SS14 1AZ | Basildon | 0.89 | 13 |
| SS0759 | Westgate Shopping Centre, Basildon | Basildon | 2.61 | 13 |
| SS0760 | Town Square/Market Square/Market Pavement, Basildon | Basildon | 0.73 | 13 |
| SS0761 | Northgate House/Town Square, Basildon | Basildon | 1.46 | 13 |
| SS0762 | Great Oaks Multi-Storey Car Park, Basildon | Basildon | 0.78 | 13 |
| SS0763 | QD block inc. ex Robin's Cinema, Diner and restaurant plus offices in Great Oaks House, Basildon | Basildon | 0.35 | 13 |
| SS0764 | Southgate House, Town Square, Basildon | Basildon | 0.31 | 13 |
| SS0765 | Car Park 2, Great Oaks, Basildon | Basildon | 0.97 | 13 |
| SS0766 | Royal Mail Basildon Delivery Office, East Square, Basildon | Basildon | 0.31 | 13 |

| Site Ref | Site Address | Settlement | Site Area (ha) | Map Insert |
|----------|--------------------------------------------------------------------|------------|----------------|------------|
| SS0767 | Southernhay block, Basildon | Basildon | 0.21 | 13 |
| SS0768 | Southernhay block (adjacent to Eastgate), Basildon | Basildon | 0.22 | 13 |
| SS0772 | Southern part of Market Square block, Basildon | Basildon | 0.16 | 13 |
| SS0773 | Car Park at Market Square, Basildon | Basildon | 0.18 | 13 |
| SS0774 | Beehive Pub & Colors Nightclub, Southernhay, Basildon | Basildon | 0.22 | 13 |
| SS0775 | Buzz Bingo, Southernhay, Basildon SS14 1DH | Basildon | 0.34 | 13 |
| SS0776 | Co-op Funeral Service, Time Square, Southernhay, Basildon SS14 1DJ | Basildon | 0.06 | 13 |
| SS0777 | Snap Fitness 24-7, Time Square, Basildon SS14 1DJ | Basildon | 0.12 | 13 |
| SS0778 | Times Square (road and parking areas), Basildon | Basildon | 0.21 | 13 |
| SS0779 | Bathstore, Unit 1 Southernhay, Basildon SS14 1DJ | Basildon | 0.08 | 13 |
| SS0780 | Q Ball Sports Bar, Time Square, Southernhay, Basildon SS14 1DJ | Basildon | 0.15 | 13 |
| SS0781 | Roundacre Service Garage, Roundacre, Basildon | Basildon | 0.34 | 13 |
| SS0782 | Amenity Land East of Nethermayne, Basildon | Basildon | 0.34 | 13 |
| SS0783 | Scout Hall, Cherrydown West, Basildon | Basildon | 0.1 | 13 |
| SS0784 | Cherrydown Veterinary Surgery, Cherrydown West, Basildon | Basildon | 0.14 | 13 |
| SS0785 | Car Park 12, Cherrydown West, Basildon | Basildon | 0.65 | 13 |
| SS0786 | Bus Depot, Cherrydown East, Basildon SS16 5GJ | Basildon | 0.7 | 13 |
| SS0787 | Car park (13), Clay Hill Road, Basildon | Basildon | 0.68 | 14 |
| SS0788 | Land North of Long Riding and west of Tinkler Side, Basildon | Basildon | 0.09 | 14 |
| SS0789 | Land North of Long Riding, Basildon | Basildon | 0.13 | 14 |
| SS0790 | BT Telephone Exchange, Long Riding, Basildon | Basildon | 0.26 | 14 |
| SS0791 | Basildon Fire Station, Broadmayne, Basildon SS14 1EH | Basildon | 0.32 | 13 |
| SS0792 | Basildon Ambulance Station, Great Oaks, Basildon | Basildon | 0.26 | 13 |
| SS0793 | Great Oaks Clinic, Great Oaks, Basildon SS14 1EH | Basildon | 0.22 | 13 |
| SS0794 | Acorn House, Great Oaks, Basildon SS14 1EH | Basildon | 0.13 | 13 |
| SS0795 | Basildon Police Station, Great Oaks, Basildon SS14 1EJ | Basildon | 0.35 | 13 |
| SS0796 | Noak Hill Road, Billericay CM12 9UG | Basildon | 2.71 | 7 |
| SS0797 | Rose Villa, Crays Hill Road, Billericay | Billericay | 0.11 | 9 |
| SS0798 | Land north of Martindale Avenue, Noak Bridge, Basildon, SS15 4ER | Basildon | 23.95 | 8 |
| SS0799 | Elm Farm, Burnt Mills Road, North Benfleet | Basildon | 0.88 | 15 |
| SS0800 | Land North of Dry Street | Basildon | 2.43 | 18 |
| SS0801 | Land on the west side of Castledon Rd, Wickford, SS12 0EF | Wickford | 1.09 | 4 |

| Site Ref | Site Address | Settlement | Site Area (ha) | Map Insert |
|----------|------------------------------------------------------------------------------------------------------------------------|------------|----------------|------------|
| SS0802 | Land north of Southend Road and east of the railway, Wickford | Wickford | 16.8 | 6 |
| SS0803 | Northern Parcel of Land at Kingsmans Farm, Billericay, Northern Parcel of Land at Kingsmans Farm, Billericay, CM12 9PZ | Billericay | 4.12 | 2 |
| SS0804 | Southern Parcel of Land at Kingsmans Farm, Billericay | Billericay | 11.42 | 2 |
| SS0805 | Ramsden Lodge, Church Road, Ramsden Bellhouse, CM11 1RT | Billericay | 1.15 | 4 |
| SS0806 | Northern parcel of Land East of Outwood, Farm Road | Billericay | 9.8 | 3 |
| SS0807 | Southern Parcel of Land East of Outwood Common Road | Billericay | 9.78 | 3 |
| SS0808 | Land North of Tuscarona, Outwood Farm Road, Billericay | Billericay | 4.8 | 3 |
| SS0809 | Blunts Wall Farm, Billericay | Billericay | 5.12 | 2 |
| SS0810 | Land Rear of Highlands, London Road, Crays Hill, Billericay, CM11 2XY | Billericay | 3.59 | 9 |
| SS0811 | Land East of Noak Hill Road, CM12 9UJ | Billericay | 16.05 | 8 |
| SS0812 | Land South of Coxes Farm Road, CM11 2UB | Billericay | 28.22 | 8 |
| SS0813 | Land North of Wash Road , SS15 4JE | Billericay | 4.58 | 8 |
| SS0814 | Land at junction of Fairway and Cranfield Park Road, Wickford | Wickford | 0.25 | 11 |
| SS0815 | Bluebell Cottage, Fairway, Wickford, Essex, SS12 9EU | Basildon | 0.22 | 11 |
| SS0816 | Land South East of A132 Nevendon Road, Wickford, Essex, SS12 0QB | Basildon | 15.39 | 10 |
| SS0817 | Land at Nevendon Road, Wickford | Wickford | 7.88 | 10 |
| SS0818 | Fanton Hall Farm, Southend Arterial Road, Wickford, Essex, SS12 9JF | Wickford | 5.32 | 11 |
| SS0819 | Land north of Dunton Road, Noak Bridge, Basildon. | Basildon | 27.93 | 7 |
| SS0820 | Land adjacent Bluebell Lodge, 403 Mountnessing Road, Billericay | Billericay | 0.82 | 2 |
| SS0821 | Billericay Health Centre, Stock Road, Billericay, CM12 0BJ | Billericay | 0.19 | 3 |
| SS0822 | Wickford Health Centre, 2 Market Road, Wickford, SS12 0AG | Wickford | 0.14 | 5 |
| SS0823 | Gurnards Farm, Granites Chase, Southend Road, Billericay, Essex, CM11 2UQ | Billericay | 3.92 | 8 |
| SS0824 | Whites Farm, Barleylands Road, Basildon, Essex, SS15 4BG | Wickford | 2.04 | 8 |
| SS0825 | Fairwinds Farm, Lower Dunton Road, Bulphan, Upminster, Essex | Basildon | 5.02 | 12 |
| SS0826 | Bromfords Farm, Nevendon Road, Wickford | Wickford | 46.49 | 10 |
| SS0827 | Mill Road, Great Burstead, Billericay, Essex, CM11 2SD | Billericay | 8.47 | 8 |

| Site Ref | Site Address | Settlement | Site Area (ha) | Map Insert |
|----------|-----------------------------------------------------------------------|------------|----------------|------------|
| SS0828 | Bowers Gifford and North Benfleet, Basildon, Essex, SS13 2HD | Basildon | 23.61 | 19 |
| SS0829 | Buckwyns Farm, Buckwyns, Billericay, Essex, CM12 0TP | Billericay | 20.45 | 1 |
| SS0830 | Benson's Farm, Wash Road, Noak Bridge, Basildon, SS15 4BS | Basildon | 34.73 | 8 |
| SS0831 | Land west of Stevensons Farm, Southend Arterial Road, Basildon, Essex | Basildon | 13.99 | 10 |
| SS0832 | Eastgate Shopping Centre, Basildon | Basildon | 9.5 | 13 |

HELAA REPORT 2020

- Key to Insert Maps
- Borough Boundary

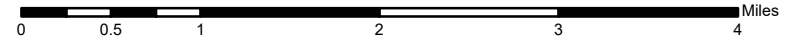
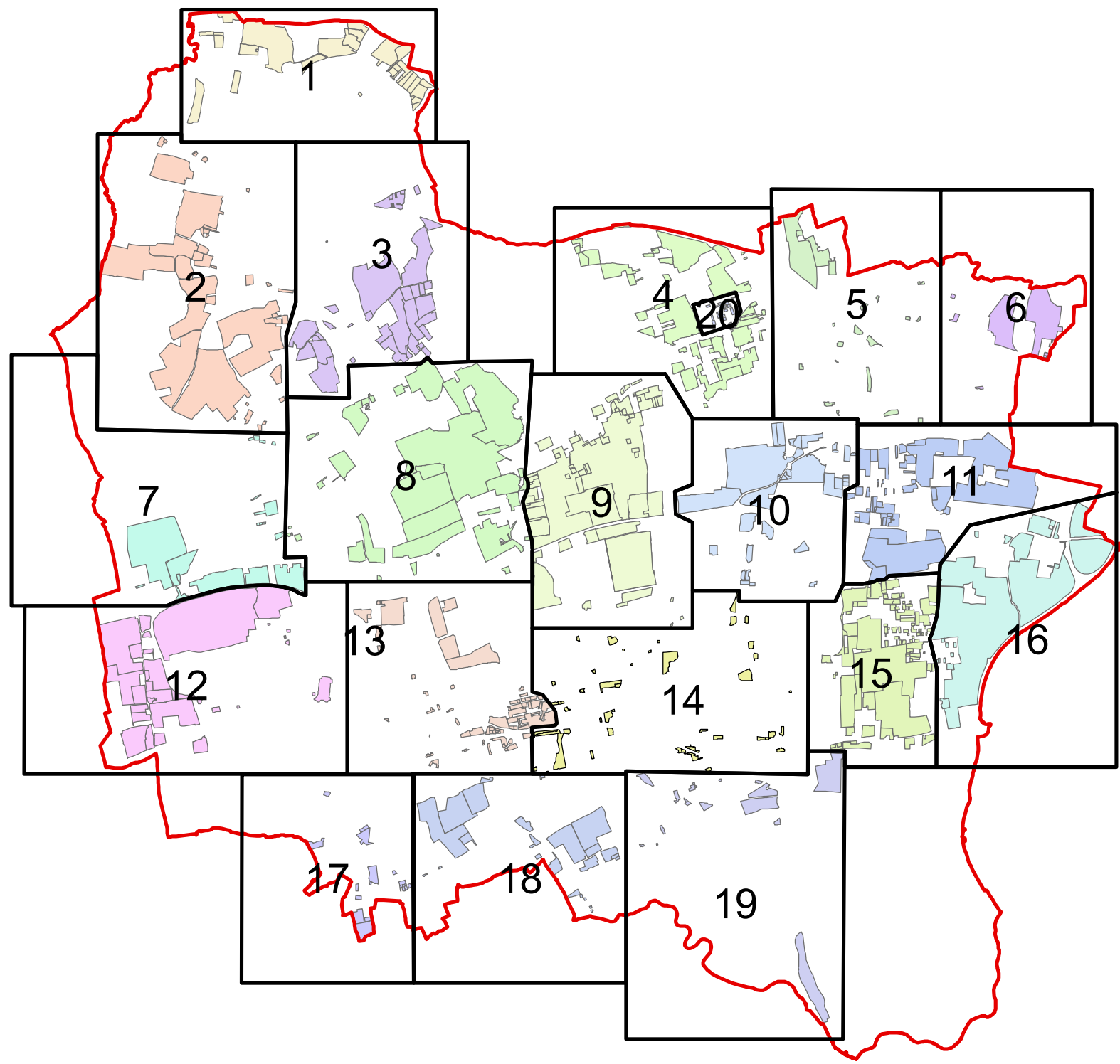

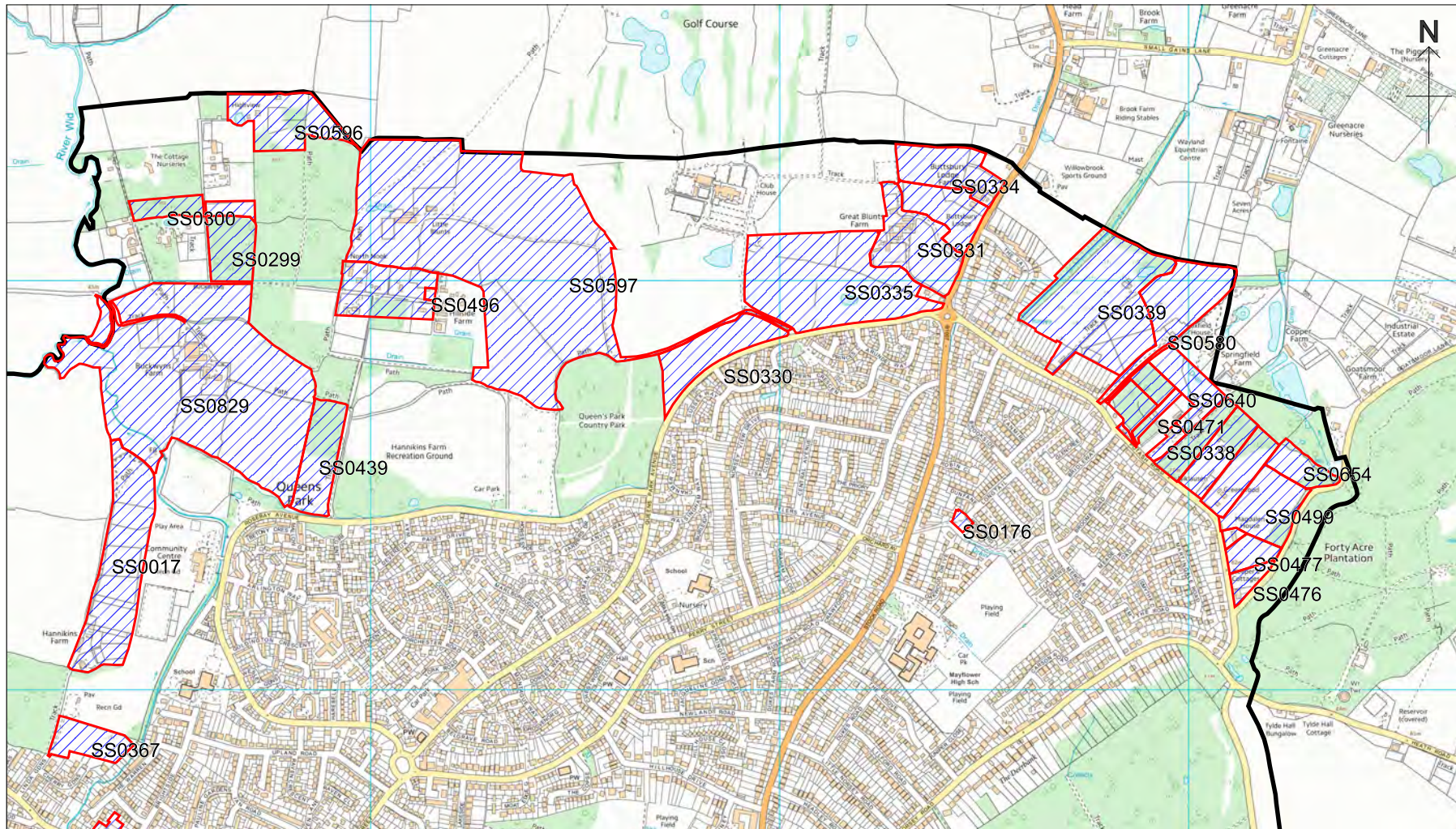

HELAA Report 2020 - Insert Map 1



Basildon Council
 BASILDON • BILLERICAY • WICKFORD

HELAA Report 2020
 Insert Map 1

 HELAA 2020 Sites

 Borough Boundary

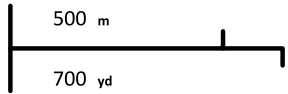

 **Ordnance Survey**
 Licensed System Supplier

This material has been reproduced from Ordnance Survey digital map data with the permission of the Controller of Her Majesty's Stationery Office. © Crown copyright.

HELAA Report 2020 - Insert Map 2

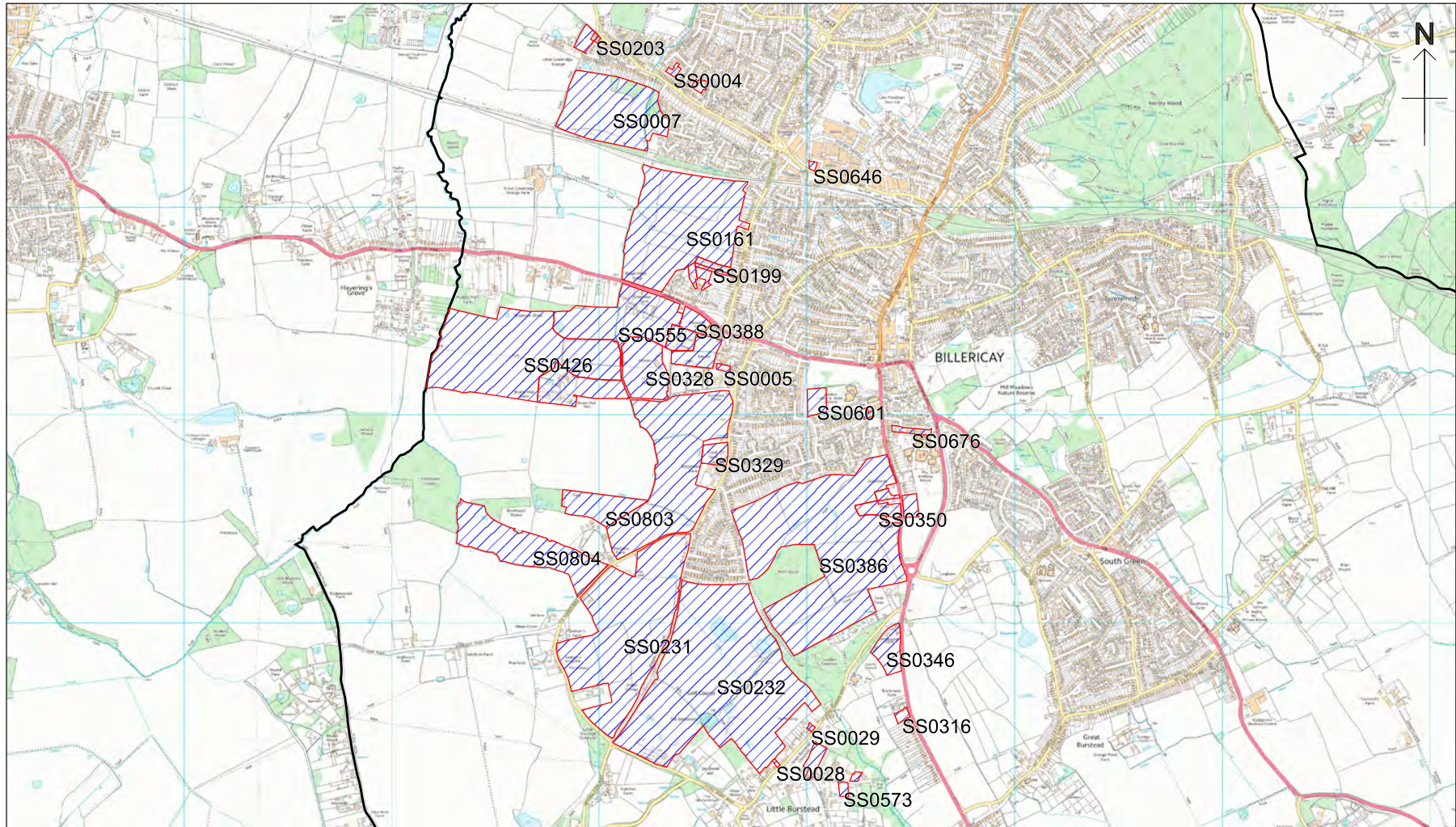

HELAA Report 2020 - Insert Map 4

